ANSI/ABMA/ISO 12240-3-2010

AMERICAN NATIONAL STANDARD

ABMA Standard

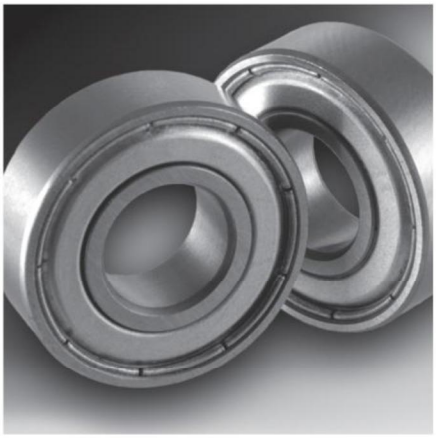

Spherical Plain Bearing -- Part 3: Thrust spherical plain bearings

Sponsor

American Bearing Manufacturers Association

ANSI/ABMA/ISO 12240-3-2010 (Identical Adoption of ISO 12240-3:1998)

Copyright© American Bearing Manufacturers Association, Inc. Neither part of the printed publication, nor any part of the electronic tile may be reproduced or transmitted in any form, including transmittal by e-mail, by file transfer protocol (FTP), or by being made part of a network-accessible system, without the prior written permission of the copyright owner.

American Bearing Manufacturers Association ABMA

ABMA
2025 M Street, NW
Suite 800
Washington, DC 20036
Ph: 202-367-1155
Fax: 202-367-2155
E-mail: info@americanbearings.org
www.americanbearings.org

Documents
Document Sharing Hub

Full document details: ABMA(BEARING) 12240-3 2010

ABMA FOREWORD (This foreword is not part of ANSI/ABMA/ISO 12240-3-2010.)

IS0 (the International Organization for Standardization) is a worldwide federation of national standards bodies (IS0 member bodies). The work of developing International Standards is carried out through IS0 technical committees. Every member body interested in a subject for which a technical committee has been authorized has the right to be represented on that committee. International organizations, governmental and non-governmental, in liaison with ISO, also take part in the work.

The text is approved as an International Standard if a two-thirds majority of the P (participating)-members of the TC/SC are in favor and not more than one-quarter of the total number of votes cast are negative.

International Standard 12240-3-2010 was prepared by Technical Committee ISO/TC 4, Rolling Bearings / Subcommittee 4, Tolerances, tolerance definitions and symbols (including GPS).

This standard was processed and approved for submittal to ANSI for national adoption by Accredited Standards Committee B3. Committee approval of the national adoption of this standard does not necessarily mean that all committee members voted for its adoption.

Suggestions for the improvement of this standard gained through experience with its use will be welcomed. These suggestions should be sent to:

ASC B3 Secretariat
American Bearing Manufacturers Association
2025 M Street, N.W., Suite 800 Washington,
DC 20036

Documents
Document Sharing Hub

Full document details: ABMA(BEARING) 12240-3 2010

INTERNATIONAL STANDARD

ISO 12240-3

First edition
1998-08-15

Spherical plain bearings —

Part 3:
Thrust spherical plain bearings

Rotules lisses —

Partie 3: Rotules lisses axiales

Reference number
ISO 12240-3:1998(E)

Copyright International Organization for Standardization
Provided by IHS under license with ISO
No reproduction or networking permitted without license from IHS
Full document details: ABMA(BEARING) 12240-3 2010