ANSI/ABMA B3.1: 1992 (Stabilized 2020)

AMERICAN NATIONAL STANDARD

Accredited Standards Committee B3

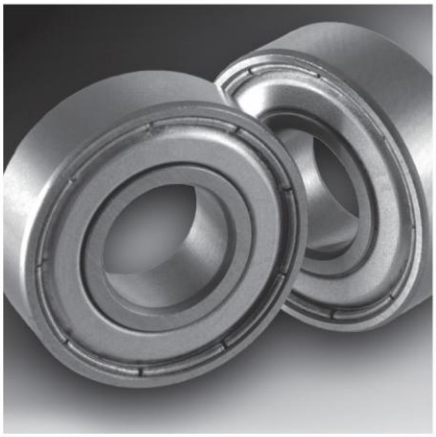

American National Standard for Rolling Element Bearings – Aircraft Engine, Engine Gearbox, and Accessory Applications – Eddy Current Inspection

Secretariat

American Bearing Manufacturers Association

ANSI/ABMA B3.1: 1992

Stabilized Maintenance 2020

American Bearing Manufacturers Association ABMA

ABMA
2025 M Street, NW
Suite 800
Washington, DC 20036
Ph: 202-367-1155
Fax: 202-367-2155
E-mail: info@americanbearings.org
www.americanbearings.org

Documents Standards Hub

Copyright American Bearing Manufacturers Association
Provided by IHS under license with ABMA
No reproduction or networking permitted without license from IHS
Full document details: ABMA(BEARING) B3.1 2020

Licensee=Southern Company Service/5929653100, User=alexa, joe
Not for Resale, 04/10/2016 00:46:23 MDT

AMERICAN NATIONAL STANDARD

(This is not an approved part of the standard)

Approval of an American National Standard requires verification by ANSI that the requirements for due process, consensus, and other criteria for approval have been met by the standards developer.

Consensus means substantial agreement has been reached by directly and materially affected interests. This signifies the concurrence of more than a simple majority, but not necessarily unanimity. Consensus requires that all views and objections be considered, and that an effort be made toward their resolution.

The use of an American National Standard is completely voluntary; their existence does not in any respect preclude anyone, whether they approved the standard or not, from manufacturing, marketing, purchasing, or using products, processes, or procedures not conforming to the standard.

The American National Standards Institute does not develop standards and will in no circumstances give an interpretation of any American National Standard. Moreover, no person shall have the right or authority to issue an interpretation of an American National Standard in the name of the American National Standards Institute. Requests for interpretations should be addressed to the secretariat of the sponsor whose name appears on the title page of this standard.

CAUTION NOTICE: This American National Standard may be revised or withdrawn at any time.

This standard is maintained under stabilized maintenance and will be reviewed by Accredited Standards Committee B3 on a 10-year cycle. Any materially affected and interested party that feels this standard should be revised or withdrawn should submit their rationale for revision or withdrawal to the B3 Secretariat at the address below.

Purchasers of American National Standards may receive current information on all standards by calling or writing the American National Standards Institute or online at www.ANSI.org.

Published by
American Bearing Manufacturers Association
2025 M Street, N.W., Suite 800
Washington, DC 20036
Copyright © 2012 by American Bearing Manufacturers Association

All rights reserved.

No part of this publication may be reproduced in any form, in an electronic retrieval system or otherwise, without prior written permission of the publisher.

Printed in the United States of America

Documents
Document Sharing Hub

Copyright American Bearing Manufacturers Association
Provided by IHS under license with ABMA
No reproduction or networking permitted without license from IHS
Full document details: ABMA(BEARING) B3.1 2020

Licensee=Southern Company Service/5929653100, User=alexa, joe
Not for Resale, 04/10/2016 00:46:23 MDT

Contents

Page

Foreword ii

1 Scope 1

2 Normative references 1

3 Definitions 1

4 Requirements 2

Documents
Document Sharing Hub

Copyright American Bearing Manufacturers Association
Provided by IHS under license with ABMA
No reproduction or networking permitted without license from IHS
Full document details: ABMA(BEARING) B3.1 2020

Licensee=Southern Company Service/5929653100, User=alexa, joe
Not for Resale, 04/10/2016 00:46:23 MDT