BS EN ISO 14692-3:2017

BSI Standards Publication

# Petroleum and natural gas industries - Glass-reinforced plastics (GRP) piping

Part 3: System design (ISO 14692-3:2017)

Documents
Document Sharing Hub

Full document details: BS EN ISO 14692-3:2017

# National foreword

This British Standard is the UK implementation of EN ISO 14692-3:2017. It is identical to ISO 14692-3:2017. It supersedes BS EN ISO 14692-3:2002, which is withdrawn.

The UK participation in its preparation was entrusted to Technical Committee PSE/17/-/6, Processing equipment and systems for petroleum and natural gas industries.

A list of organizations represented on this committee can be obtained on request to its secretary.

This publication does not purport to include all the necessary provisions of a contract. Users are responsible for its correct application.

© The British Standards Institution 2017
Published by BSI Standards Limited 2017

ISBN 978 0 580 94760 5

ICS 75.200; 83.140.30

**Compliance with a British Standard cannot confer immunity from legal obligations.**

This British Standard was published under the authority of the Standards Policy and Strategy Committee on 31 October 2017.

**Amendments/corrigenda issued since publication**

| Date | Text affected |
|---|---|

Documents
Document Sharing Hub

Full document details: BS EN ISO 14692-3:2017

EUROPEAN STANDARD

NORME EUROPÉENNE

EUROPÄISCHE NORM

# EN ISO 14692-3

September 2017

ICS 75.200; 83.140.30

Supersedes EN ISO 14692-3:2002

English Version

# Petroleum and natural gas industries - Glass-reinforced plastics (GRP) piping - Part 3: System design (ISO 14692-3:2017)

Industries du pétrole et du gaz naturel - Canalisations en plastique renforcé de verre (PRV) - Partie 3: Conception des systèmes (ISO 14692-3:2017)

Erdöl- und Erdgasindustrie - Glasfaserverstärkte Kunststoffrohrleitungen (GFK) - Teil 3: Systemauslegung (ISO 14692-3:2017)

This European Standard was approved by CEN on 22 June 2017.

CEN members are bound to comply with the CEN/CENELEC Internal Regulations which stipulate the conditions for giving this European Standard the status of a national standard without any alteration. Up-to-date lists and bibliographical references concerning such national standards may be obtained on application to the CEN-CENELEC Management Centre or to any CEN member.

This European Standard exists in three official versions (English, French, German). A version in any other language made by translation under the responsibility of a CEN member into its own language and notified to the CEN-CENELEC Management Centre has the same status as the official versions.

CEN members are the national standards bodies of Austria, Belgium, Bulgaria, Croatia, Cyprus, Czech Republic, Denmark, Estonia, Finland, Former Yugoslav Republic of Macedonia, France, Germany, Greece, Hungary, Iceland, Ireland, Italy, Latvia, Lithuania, Luxembourg, Malta, Netherlands, Norway, Poland, Portugal, Romania, Serbia, Slovakia, Slovenia, Spain, Sweden, Switzerland, Turkey and United Kingdom.

EUROPEAN COMMITTEE FOR STANDARDIZATION
COMITÉ EUROPÉEN DE NORMALISATION
EUROPÄISCHES KOMITEE FÜR NORMUNG

**CEN-CENELEC Management Centre: Avenue Marnix 17, B-1000 Brussels**

© 2017 CEN All rights of exploitation in any form and by any means reserved worldwide for CEN national Members.

Ref. No. EN ISO 14692-3:2017 E

Documents
Document Sharing Hub

Full document details: BS EN ISO 14692-3:2017

## European foreword

This document (EN ISO 14692-3:2017) has been prepared by Technical Committee ISO/TC 67 "Materials, equipment and offshore structures for petroleum, petrochemical and natural gas industries" in collaboration with Technical Committee CEN/TC 12 “Materials, equipment and offshore structures for petroleum, petrochemical and natural gas industries” the secretariat of which is held by NEN.

This European Standard shall be given the status of a national standard, either by publication of an identical text or by endorsement, at the latest by March 2018 and conflicting national standards shall be withdrawn at the latest by March 2018.

Attention is drawn to the possibility that some of the elements of this document may be the subject of patent rights. CEN shall not be held responsible for identifying any or all such patent rights.

This document supersedes EN ISO 14692-3:2002.

According to the CEN-CENELEC Internal Regulations, the national standards organizations of the following countries are bound to implement this European Standard: Austria, Belgium, Bulgaria, Croatia, Cyprus, Czech Republic, Denmark, Estonia, Finland, Former Yugoslav Republic of Macedonia, France, Germany, Greece, Hungary, Iceland, Ireland, Italy, Latvia, Lithuania, Luxembourg, Malta, Netherlands, Norway, Poland, Portugal, Romania, Serbia, Slovakia, Slovenia, Spain, Sweden, Switzerland, Turkey and the United Kingdom.

**Endorsement notice**

The text of ISO 14692-3:2017 has been approved by CEN as EN ISO 14692-3:2017 without any modification.



Documents
Document Sharing Hub
Full document details: BS EN ISO 14692-3:2017

# Contents

Page

**Foreword** ..... **v**
**Introduction** ..... **vi**
**1 Scope** ..... **1**
**2 Normative references** ..... **2**
**3 Terms and definitions** ..... **3**
**4 Layout requirements** ..... **3**
4.1 General ..... 3
4.2 Space requirements ..... 4
4.3 System supports ..... 4
4.3.1 General ..... 4
4.3.2 Pipe-support contact surface ..... 5
4.4 Isolation and access for cleaning ..... 5
4.5 Vulnerability ..... 5
4.5.1 Point loads ..... 5
4.5.2 Abuse ..... 5
4.5.3 Dynamic excitation and interaction with adjacent equipment and piping ..... 6
4.5.4 Exposure to light and ultraviolet radiation ..... 6
4.5.5 Low temperatures and requirements for insulation ..... 6
4.6 Fire and blast ..... 6
**5 Hydraulic design** ..... **7**
5.1 General ..... 7
5.2 Flow characteristics ..... 7
5.3 General velocity limitations ..... 7
5.4 Erosion ..... 8
5.4.1 General ..... 8
5.4.2 Particulate content ..... 8
5.4.3 Piping configuration ..... 8
5.4.4 Cavitation ..... 8
5.5 Water hammer ..... 8
**6 Generation of design envelopes** ..... **9**
6.1 Partial factors ..... 9
6.1.1 Design life ..... 9
6.1.2 Chemical degradation ..... 9
6.1.3 Fatigue and cyclic loading ..... 9
6.2 Part factor, $f_2$ ..... 10
6.3 Combinations of part factor and partial factors ..... 11
6.4 Design envelope ..... 11
**7 Stress analysis** ..... **13**
7.1 Analysis methods ..... 13
7.2 Pipe stress analysis software ..... 14
7.3 Analysis requirements ..... 14
7.4 Flexibility factors ..... 14
7.5 Stress intensification factors ..... 14
7.6 Modelling fittings ..... 15
7.7 Allowable deflections ..... 15
7.7.1 Vertical deflection in aboveground piping systems ..... 15
7.7.2 Vertical deflection in buried piping systems ..... 15
7.8 Allowable stresses ..... 16
7.9 External pressure ..... 19
7.10 Axial compressive loading (buckling) ..... 20
7.10.1 Shell buckling ..... 20
7.10.2 Euler buckling ..... 20

© ISO 2017 – All rights reserved


AVA Documents
Document Sharing Hub
Full document details: BS EN ISO 14692-3:2017

7.10.3 Buckling pressure — Buried piping ... 21
7.10.4 Upheaval buckling pressure ... 22
7.11 Longitudinal pressure expansion ... 23

**8 Other design aspects ... 23**
8.1 Fire ... 23
8.1.1 General ... 23
8.1.2 Fire endurance ... 24
8.1.3 Fire reaction ... 24
8.1.4 Fire-protective coatings ... 25
8.2 Static electricity ... 25

**9 Installer and operator documentation ... 26**

**Annex A** (normative) **Cyclic de-rating factor — $A_3$ ... 27**

**Annex B** (normative) **Flexibility factors and stress intensification factors ... 29**

**Bibliography ... 36**


© ISO 2017 – All rights reserved

Documents
Document Sharing Hub
Full document details: BS EN ISO 14692-3:2017

# Foreword

ISO (the International Organization for Standardization) is a worldwide federation of national standards bodies (ISO member bodies). The work of preparing International Standards is normally carried out through ISO technical committees. Each member body interested in a subject for which a technical committee has been established has the right to be represented on that committee. International organizations, governmental and non-governmental, in liaison with ISO, also take part in the work. ISO collaborates closely with the International Electrotechnical Commission (IEC) on all matters of electrotechnical standardization.

The procedures used to develop this document and those intended for its further maintenance are described in the ISO/IEC Directives, Part 1. In particular the different approval criteria needed for the different types of ISO documents should be noted. This document was drafted in accordance with the editorial rules of the ISO/IEC Directives, Part 2 (see www.iso.org/directives).

Attention is drawn to the possibility that some of the elements of this document may be the subject of patent rights. ISO shall not be held responsible for identifying any or all such patent rights. Details of any patent rights identified during the development of the document will be in the Introduction and/or on the ISO list of patent declarations received (see www.iso.org/patents).

Any trade name used in this document is information given for the convenience of users and does not constitute an endorsement.

For an explanation on the voluntary nature of standards, the meaning of ISO specific terms and expressions related to conformity assessment, as well as information about ISO's adherence to the World Trade Organization (WTO) principles in the Technical Barriers to Trade (TBT) see the following URL: www.iso.org/iso/foreword.html.

This second edition cancels and replaces the first edition (ISO 14692-3:2002), which has been technically revised. It also incorporates the Technical Corrigendum ISO 14692-3:2002/Cor 1:2005.

This document was prepared by Technical Committee ISO/TC 67, *Materials, equipment and offshore structures for petroleum, petrochemical and natural gas industries*, Subcommittee SC 6, *Processing equipment and systems*.

A list of all the parts of ISO 14692 can be found on the ISO website.

© ISO 2017 – All rights reserved


Documents
Document Sharing Hub
Full document details: BS EN ISO 14692-3:2017

# Introduction

The objective of this document is to ensure that piping systems, when designed using the components qualified in ISO 14692-2, will meet the specified performance requirements. These piping systems are designed for use in oil and natural gas industry processing and utility service applications. The main users of the document will be the principal, design contractors, suppliers contracted to do the design, certifying authorities and government agencies.


© ISO 2017 – All rights reserved
Documents
Document Sharing Hub
Full document details: BS EN ISO 14692-3:2017

# Petroleum and natural gas industries — Glass-reinforced plastics (GRP) piping —

## Part 3:
## System design

## 1 Scope

This document gives guidelines for the design of GRP piping systems. The requirements and recommendations apply to layout dimensions, hydraulic design, structural design, detailing, fire endurance, spread of fire and emissions and control of electrostatic discharge.

This document is intended to be read in conjunction with ISO 14692-1.

Guidance on the use of this document can be found in Figure 1, which is a more detailed flowchart of steps 5 and 6 in ISO 14692-1:2017, Figure 1.

© ISO 2017 – All rights reserved

Documents
Document Sharing Hub
Full document details: BS EN ISO 14692-3:2017

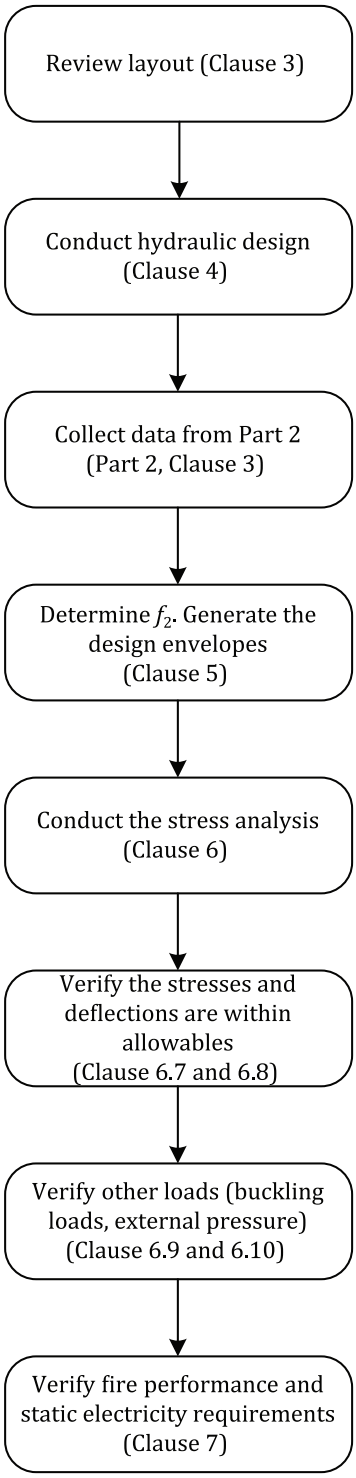


**Figure 1 — Guidance on the use of this document**

## 2 Normative references

The following documents are referred to in the text in such a way that some or all of their content constitutes requirements of this document. For dated references, only the edition cited applies. For undated references, the latest edition of the referenced document (including any amendments) applies.

ISO 14692-1:2017, *Petroleum and natural gas industries — Glass-reinforced plastics (GRP) piping — Part 1: Vocabulary, symbols, applications and materials*


© ISO 2017 – All rights reserved
Documents
Document Sharing Hub
Full document details: BS EN ISO 14692-3:2017

ISO 14692-2:2017, *Petroleum and natural gas industries — Glass-reinforced plastics (GRP) piping — Part 2: Qualification and manufacture*

ASTM D2992, *Standard Practice for Obtaining Hydrostatic or Pressure Design Basis for Fiberglass (Glass-Fiber-Reinforced Thermosetting-Resin) Pipe and Fittings*

ASTM D2412, *Standard Test Method for Determination of External Loading Characteristics of Plastic Pipe by Parallel-Plate Loading*

AWWA Manual M45, *Fiberglass pipe design*

## 3 Terms and definitions

For the purposes of this document, the terms, definitions, symbols and abbreviated terms given in ISO 14692-1 apply.

ISO and IEC maintain terminological databases for use in standardization at the following addresses:

— ISO Online browsing platform: available at http://www.iso.org/obp

— IEC Electropedia: available at http://www.electropedia.org/

## 4 Layout requirements

### 4.1 General

GRP products are proprietary and the choice of component sizes, fittings and material types can be limited depending on the supplier. Potential vendors should be identified early in design to determine possible limitations of component availability. The level of engineering support that can be provided by the supplier should also be a key consideration during vendor selection.

Where possible, piping systems should maximize the use of prefabricated spoolpieces to minimize the amount of site work. Overall spool dimensions should be sized taking into account the following considerations:

— limitations of site transport and handling equipment;

— installation and erection limitations;

— limitations caused by the necessity to allow a fitting tolerance for installation ("cut to fit" requirements).

The designer shall evaluate system layout requirements in relation to the properties of proprietary piping systems available from manufacturers, including but not limited to the following:

a) axial thermal expansion requirements;

b) ultraviolet radiation and weathering resistance requirements;

c) component dimensions;

d) jointing system requirements;

e) support requirements;

f) provision for isolation for maintenance purposes;

g) connections between modules and decks;

h) flexing during lifting of modules;

© ISO 2017 – All rights reserved

Documents
Document Sharing Hub
Full document details: BS EN ISO 14692-3:2017

i) ease of possible future repair and tie-ins;

j) vulnerability to risk of damage during installation and service;

k) fire performance;

l) control of electrostatic charge.

The hydrotest provides the most reliable means of assessing system integrity. Whenever possible, the system should be designed to enable pressure testing to be performed on limited parts of the system as soon as installation of those parts is complete. This is to avoid a final pressure test late in the construction work of a large GRP piping system, when problems discovered at a late stage would have a negative effect on the overall project schedule.

## 4.2 Space requirements

The designer shall take account of the larger space envelope of some GRP components compared to steel. Some GRP fittings have longer lay lengths and are proportionally more bulky than the equivalent metal component and may be difficult to accommodate within confined spaces. If appropriate, the problem can be reduced by fabricating the pipework or piping as an integral spoolpiece in the factory rather than assembling it from the individual pipe fittings.

If space is limited, consideration should be given to designing the system to optimize the attributes of both GRP and metal components.

## 4.3 System supports

### 4.3.1 General

GRP piping systems can be supported using the same principles as those for metallic piping systems. However, due to the proprietary nature of piping systems, standard-size supports will not necessarily match the pipe outside diameters.

The following requirements and recommendations apply to the use of system supports.

a) Supports shall be spaced to avoid sag (excessive displacement over time) and/or excessive vibration for the design life of the piping system.

b) In all cases, support design shall be in accordance with the manufacturer's guidelines.

c) Where there are long runs, it is possible to use the low modulus of the material to accommodate axial expansion and eliminate the need for expansion joints, provided the system is well anchored and guided. In this case, the designer shall recognize that the axial expansion due to internal pressure is now restrained and the corresponding thrust loads are partly transferred to the anchors.

d) Valves or other heavy attached equipment shall be adequately and, if necessary, independently supported. When evaluating valve weight, valve actuation torque shall also be considered.

NOTE Some valves are equipped with heavy control mechanisms located far from the pipe centreline and can cause large bending and torsional loads.

e) GRP piping shall not be used to support other piping, unless agreed with the principal.

f) GRP piping shall be adequately supported to ensure that the attachment of hoses at locations such as utility or loading stations does not result in the pipework being pulled in a manner that can overstress the material.

Pipe supports can be categorized into those that permit movement and those that anchor the pipe.


© ISO 2017 – All rights reserved
Documents
Document Sharing Hub
Full document details: BS EN ISO 14692-3:2017

#### 4.3.2 Pipe-support contact surface

The following requirements and recommendations apply to GRP piping support.

a) In all cases supports shall have sufficient length to support the piping without causing damage and shall be lined with an elastomer or other suitable soft material.

b) Point loads shall be avoided. This can be accomplished by using supports with at least 60° of contact.

c) Clamping forces, where applied, shall be such that crushing of the pipe does not occur. Local crushing can result from a poor fit and all-round crushing can result from over-tightening.

d) Supports should be preferably located on plain-pipe sections rather than at fittings or joints. One exception to this is the use of a "dummy leg" support directly on an elbow or tee (or piece of pipe).

Consideration shall be given to the support conditions of fire-protected GRP piping. Supports placed on the outside of fire protection can result in loads irregularly transmitted through the coating, which can result in shear/crushing damage and consequent loss of support integrity. Supports in direct contact with intumescent coatings can also alter the performance of the coating (i.e. prevent expansion of the coating under fire). This may require application of intumescent coatings to the pipe support itself in order to protect the pipe at the hanger or pipe support.

Pipe resting in fixed supports that permit pipe movement shall have abrasion protection in the form of saddles, elastomeric materials or sheet metal.

Anchor supports shall be capable of transferring the required axial loads to the pipe without causing overstress of the GRP pipe material. Anchor clamps are recommended to be placed between either a thrust collar laminated to the outer surface of the pipe or two double 180° saddles, adhesive-bonded to the outer surface of the pipe. The manufacturer's standard saddles are recommended and shall be bonded using standard procedures.

### 4.4 Isolation and access for cleaning

The designer should make provision for isolation and easy access for maintenance purposes, for example, for removal of scale and blockages in drains. The joint to be used for isolation or access should be shown at the design stage and should be located in a position where the flanges can in practice be jacked apart, e.g. it should not be in a short run of pipe between two anchors.

### 4.5 Vulnerability

#### 4.5.1 Point loads

Point loads shall be minimized and the GRP piping locally reinforced where necessary.

#### 4.5.2 Abuse

The designer shall give consideration to the risk of abuse to GRP piping during installation and service and the need for permanent impact shielding.

Sources of possible abuse include the following:

a) any area where the piping can be stepped on or used for personnel support;

b) impact from dropped objects;

c) any area where piping can be damaged by adjacent crane activity, e.g. booms, loads, cables, ropes or chains;

d) weld splatter from nearby or overhead welding activities.

© ISO 2017 – All rights reserved

Documents
Document Sharing Hub
Full document details: BS EN ISO 14692-3:2017

Small pipe branches (e.g. instrument and venting lines), which are susceptible to shear damage, should be designed with reinforcing gussets to reduce vulnerability. Impact shielding, if required, should be designed to protect the piping together with any fire-protective coating.

#### 4.5.3 Dynamic excitation and interaction with adjacent equipment and piping

The designer shall give consideration to the relative movement of fittings, which can cause the GRP piping to become overstressed. Where required, consideration shall be given to the use of flexible fittings.

The designer should ensure that vibration due to the different dynamic response of GRP (as compared with carbon steel piping systems) does not cause wear at supports or overstress in branch lines. The designer should ensure that the GRP piping is adequately supported to resist shock loads that can be caused by transient pressure pulses, e.g. operation of pressure safety valves, valve closure etc. Reference [8] provides further guidance.

#### 4.5.4 Exposure to light and ultraviolet radiation

Where GRP piping is exposed to the sun, the designer shall consider whether additional ultra violet radiation (UV) protection is required to prevent surface degradation of the resin. If the GRP is a translucent material, the designer should consider the need to paint the outside to prevent possible algae growth in slow-moving water within the pipe.

#### 4.5.5 Low temperatures and requirements for insulation

The designer shall consider the effects of low temperatures on the properties of the pipe material, for example, the effect of freeze/thaw. For liquid service, the designer should particular pay attention to the freezing point of the internal liquid. For completely filled lines, solidification of the internal fluid can cause an expansion of the liquid volume, which can cause the GRP piping to crack or fail. For water service, the volumetric expansion during solidification or freezing is more than sufficient to cause the GRP piping to fail.

The pipe may need to be insulated and/or fitted with electrical surface heating to prevent freezing in cold weather or to maintain the flow of viscous fluids. The designer shall give consideration to:

a) additional loading due to mass and increased cross-sectional area of the insulation;

b) ensuring that electrical surface heating does not raise the pipe temperature above its rated temperature.

Heat tracing should be spirally wound onto GRP piping in order to distribute the heat evenly round the pipe wall. Heat distribution can be improved if aluminium foil is first wrapped around the pipe.

### 4.6 Fire and blast

The effect of a fire event (including blast) on the layout requirements shall be considered. The possible events to be considered in the layout design of a GRP piping system intended to function in a fire include the following:

a) blast overpressure, drag forces and projectile impacts;

b) fire protection of joints and supports;

c) interface with metal fixtures;

d) formation of steam traps in piping containing stagnant water, which would reduce the conduction of heat away by water;

e) jet fire;


© ISO 2017 – All rights reserved
Documents
Document Sharing Hub
Full document details: BS EN ISO 14692-3:2017