BS EN ISO 16140-6:2019

BSI Standards Publication

Microbiology of the food chain — Method validation

Part 6: Protocol for the validation of alternative (proprietary) methods for microbiological confirmation and typing procedures

Documents
Document Sharing Hub

Full document details: BS EN ISO 16140-6:2019

National foreword

This British Standard is the UK implementation of EN ISO 16140-6:2019.

The UK participation in its preparation was entrusted to Technical Committee AW/9, Microbiology.

A list of organizations represented on this committee can be obtained on request to its secretary.

This publication does not purport to include all the necessary provisions of a contract. Users are responsible for its correct application.

© The British Standards Institution 2019
Published by BSI Standards Limited 2019

ISBN 978 0 580 89056 7

ICS 07.100.30

Compliance with a British Standard cannot confer immunity from legal obligations.

This British Standard was published under the authority of the Standards Policy and Strategy Committee on 31 December 2019.

Amendments/corrigenda issued since publication

Date	Text affected

Documents
Document Sharing Hub

Full document details: BS EN ISO 16140-6:2019

EUROPEAN STANDARD

NORME EUROPÉENNE

EUROPÄISCHE NORM

EN ISO 16140-6

December 2019

ICS 07.100.30

English Version

Microbiology of the food chain - Method validation - Part 6: Protocol for the validation of alternative (proprietary) methods for microbiological confirmation and typing procedures (ISO 16140-6:2019)

Microbiologie de la chaîne alimentaire - Validation des méthodes - Partie 6: Protocole pour la validation de méthodes alternatives (commerciales) pour la confirmation microbiologique et le typage (ISO 16140-6:2019)

Mikrobiologie der Lebensmittelkette - Verfahrensvalidierung - Teil 6: Arbeitsvorschrift für die Validierung (urheberrechtlich geschützter) Alternativverfahren für die Bestätigungs- und Typisierungsprüfung (ISO 16140-6:2019)

This European Standard was approved by CEN on 10 September 2019.

CEN members are bound to comply with the CEN/CENELEC Internal Regulations which stipulate the conditions for giving this European Standard the status of a national standard without any alteration. Up-to-date lists and bibliographical references concerning such national standards may be obtained on application to the CEN-CENELEC Management Centre or to any CEN member.

This European Standard exists in three official versions (English, French, German). A version in any other language made by translation under the responsibility of a CEN member into its own language and notified to the CEN-CENELEC Management Centre has the same status as the official versions.

CEN members are the national standards bodies of Austria, Belgium, Bulgaria, Croatia, Cyprus, Czech Republic, Denmark, Estonia, Finland, France, Germany, Greece, Hungary, Iceland, Ireland, Italy, Latvia, Lithuania, Luxembourg, Malta, Netherlands, Norway, Poland, Portugal, Republic of North Macedonia, Romania, Serbia, Slovakia, Slovenia, Spain, Sweden, Switzerland, Turkey and United Kingdom.

EUROPEAN COMMITTEE FOR STANDARDIZATION
COMITÉ EUROPÉEN DE NORMALISATION
EUROPÄISCHES KOMITEE FÜR NORMUNG

CEN-CENELEC Management Centre: Rue de la Science 23, B-1040 Brussels

© 2019 CEN All rights of exploitation in any form and by any means reserved worldwide for CEN national Members.

Ref. No. EN ISO 16140-6:2019 E

Documents
Document Sharing Hub

Full document details: BS EN ISO 16140-6:2019

European foreword

This document (EN ISO 16140-6:2019) has been prepared by Technical Committee ISO/TC 34 "Food products" in collaboration with Technical Committee CEN/TC 463 “Microbiology of the food chain” the secretariat of which is held by AFNOR.

This European Standard shall be given the status of a national standard, either by publication of an identical text or by endorsement, at the latest by June 2020, and conflicting national standards shall be withdrawn at the latest by June 2020.

Attention is drawn to the possibility that some of the elements of this document may be the subject of patent rights. CEN shall not be held responsible for identifying any or all such patent rights.

According to the CEN-CENELEC Internal Regulations, the national standards organizations of the following countries are bound to implement this European Standard: Austria, Belgium, Bulgaria, Croatia, Cyprus, Czech Republic, Denmark, Estonia, Finland, France, Germany, Greece, Hungary, Iceland, Ireland, Italy, Latvia, Lithuania, Luxembourg, Malta, Netherlands, Norway, Poland, Portugal, Republic of North Macedonia, Romania, Serbia, Slovakia, Slovenia, Spain, Sweden, Switzerland, Turkey and the United Kingdom.

Endorsement notice

The text of ISO 16140-6:2019 has been approved by CEN as EN ISO 16140-6:2019 without any modification.

Documents
Document Sharing Hub

Full document details: BS EN ISO 16140-6:2019

Contents

Page

Foreword ... **iv**

Introduction ... **v**

1 Scope ... **1**

2 Normative references ... **1**

3 Terms and definitions ... **2**

4 General principles for the validation of confirmation and typing methods ... **3**

5 Strains ... **4**

6 Method comparison study ... **4**
- 6.1 General ... 4
- 6.2 Selection of test strains ... 4
- 6.3 Inclusivity study ... 4
  - 6.3.1 Testing of target strains ... 4
  - 6.3.2 Family level (non-*Salmonella*) ... 5
  - 6.3.3 Genus level (non-*Salmonella*) ... 5
  - 6.3.4 Species level (non-*Salmonella*) ... 5
  - 6.3.5 Microbial (sub)type level (non-*Salmonella*) ... 5
  - 6.3.6 *Salmonella* genus or species level ... 5
  - 6.3.7 *Salmonella* serovar level ... 6
- 6.4 Exclusivity study ... 6
  - 6.4.1 Testing of non-target strains ... 6
  - 6.4.2 Family level (non-*Salmonella*) ... 6
  - 6.4.3 Genus level (non-*Salmonella*) ... 6
  - 6.4.4 Species level (non-*Salmonella*) ... 6
  - 6.4.5 Microbial (sub)type level (non-*Salmonella*) ... 6
  - 6.4.6 *Salmonella* genus or species level ... 7
  - 6.4.7 *Salmonella* serovar level ... 7
- 6.5 Expression and interpretation of results ... 7
- 6.6 Evaluation ... 9

7 Interlaboratory study ... **10**
- 7.1 General ... 10
- 7.2 Data sets to be obtained ... 10
- 7.3 Protocol ... 11
- 7.4 Expression of results ... 12
- 7.5 Interpretation and evaluation ... 12

Annex A (normative) **Points to be considered when selecting strains for testing inclusivity and exclusivity** ... **14**

Annex B (informative) **Example of the validation of an alternative confirmation method to the species level (*Listeria monocytogenes*)** ... **16**

Annex C (informative) **Example of the validation of an alternative typing method to the *Salmonella* serovar level (15 different serovars claimed)** ... **19**

Annex D (normative) **Overview of the various options for validation under this document and the acceptability limits** ... **23**

Bibliography ... **25**

© ISO 2019 – All rights reserved

Documents
Document Sharing Hub

Full document details: BS EN ISO 16140-6:2019

Foreword

ISO (the International Organization for Standardization) is a worldwide federation of national standards bodies (ISO member bodies). The work of preparing International Standards is normally carried out through ISO technical committees. Each member body interested in a subject for which a technical committee has been established has the right to be represented on that committee. International organizations, governmental and non-governmental, in liaison with ISO, also take part in the work. ISO collaborates closely with the International Electrotechnical Commission (IEC) on all matters of electrotechnical standardization.

The procedures used to develop this document and those intended for its further maintenance are described in the ISO/IEC Directives, Part 1. In particular, the different approval criteria needed for the different types of ISO documents should be noted. This document was drafted in accordance with the editorial rules of the ISO/IEC Directives, Part 2 (see www.iso.org/directives).

Attention is drawn to the possibility that some of the elements of this document may be the subject of patent rights. ISO shall not be held responsible for identifying any or all such patent rights. Details of any patent rights identified during the development of the document will be in the Introduction and/or on the ISO list of patent declarations received (see www.iso.org/patents).

Any trade name used in this document is information given for the convenience of users and does not constitute an endorsement.

For an explanation of the voluntary nature of standards, the meaning of ISO specific terms and expressions related to conformity assessment, as well as information about ISO's adherence to the World Trade Organization (WTO) principles in the Technical Barriers to Trade (TBT) see www.iso.org/iso/foreword.html.

This document was prepared by Technical Committee ISO/TC 34, *Food products,* Subcommittee SC 9, *Microbiology*.

A list of all parts of the ISO 16140 series can be found on the ISO website.

Any feedback or questions on this document should be directed to the user's national standards body. A complete listing of these bodies can be found at www.iso.org/members.html.

© ISO 2019 – All rights reserved
Documents
Document Sharing Hub
Full document details: BS EN ISO 16140-6:2019

Introduction

0.1 The ISO 16140 series

The ISO 16140 series has been expanded in response to the need for various ways to validate or verify test methods. It is the successor to ISO 16140:2003. The ISO 16140 series consists of six parts with the general title, *Microbiology of the food chain — Method validation:*

— *Part 1: Vocabulary*;

— *Part 2: Protocol for the validation of alternative (proprietary) methods against a reference method*;

— *Part 3: Protocol for the verification of validated reference methods and validated alternative methods in a single laboratory*;

— *Part 4: Protocol for method validation in a single laboratory*;

— *Part 5: Protocol for factorial interlaboratory validation for non-proprietary methods*;

— *Part 6: Protocol for the validation of alternative (proprietary) methods for microbiological confirmation and typing procedures*.

ISO 17468 is a closely linked International Standard, which establishes technical rules for the development and validation of standardized methods.

In general, two stages are needed before a method can be used in a laboratory.

— The first stage is the validation of the method. Validation is conducted using a study in a single laboratory followed by an interlaboratory study (see ISO 16140-2, ISO 16140-5 and as described in this document). In the case when a method is validated within one laboratory (see ISO 16140-4), no interlaboratory study is conducted.

— The second stage is method verification, where a laboratory demonstrates that it can satisfactorily perform a validated method. This is described in ISO 16140-3. Verification is only applicable to methods that have been validated using an interlaboratory study.

In general, two types of methods are distinguished: reference methods and alternative methods.

A reference method is defined in ISO 16140-1:2016, 2.59, as an “internationally recognized and widely accepted method”. The note to entry clarifies that “these are ISO standards and standards jointly published by ISO and CEN or other regional/national standards of equivalent standing”.

In the ISO 16140 series, reference methods include standardized reference (ISO and CEN) methods as defined in ISO 17468:2016, 3.5, as a “reference method described in a standard”.

An alternative method (method submitted for validation) is defined in ISO 16140-1:2016, 2.4, as a “method of analysis that detects or quantifies, for a given category of products, the same analyte as is detected or quantified using the corresponding reference method”. The note to entry clarifies that: “The method can be proprietary. The term ‘alternative’ is used to refer to the entire ‘test procedure and reaction system’. This term includes all ingredients, whether material or otherwise, required for implementing the method.”.

ISO 16140-4 addresses validation within a single laboratory. The results are therefore only valid for the laboratory that conducted the study. In this case, verification (as described in ISO 16140-3) is not applicable. ISO 16140-5 describes protocols for non-proprietary methods where a more rapid validation is required or when the method to be validated is highly specialized and the number of participating laboratories required by ISO 16140-2 cannot be reached. ISO 16140-4 and ISO 16140-5 can be used for validation against a reference method. ISO 16140-4 (qualitative and quantitative) and ISO 16140-5 (quantitative only) can also be used for validation without a reference method.

© ISO 2019 – All rights reserved

Documents
Document Sharing Hub
Full document details: BS EN ISO 16140-6:2019

The flow chart in Figure 1 gives an overview of the links between the different parts mentioned above. It also guides the user in selecting the right part of the ISO 16140 series, taking into account the purpose of the study and the remarks given above.

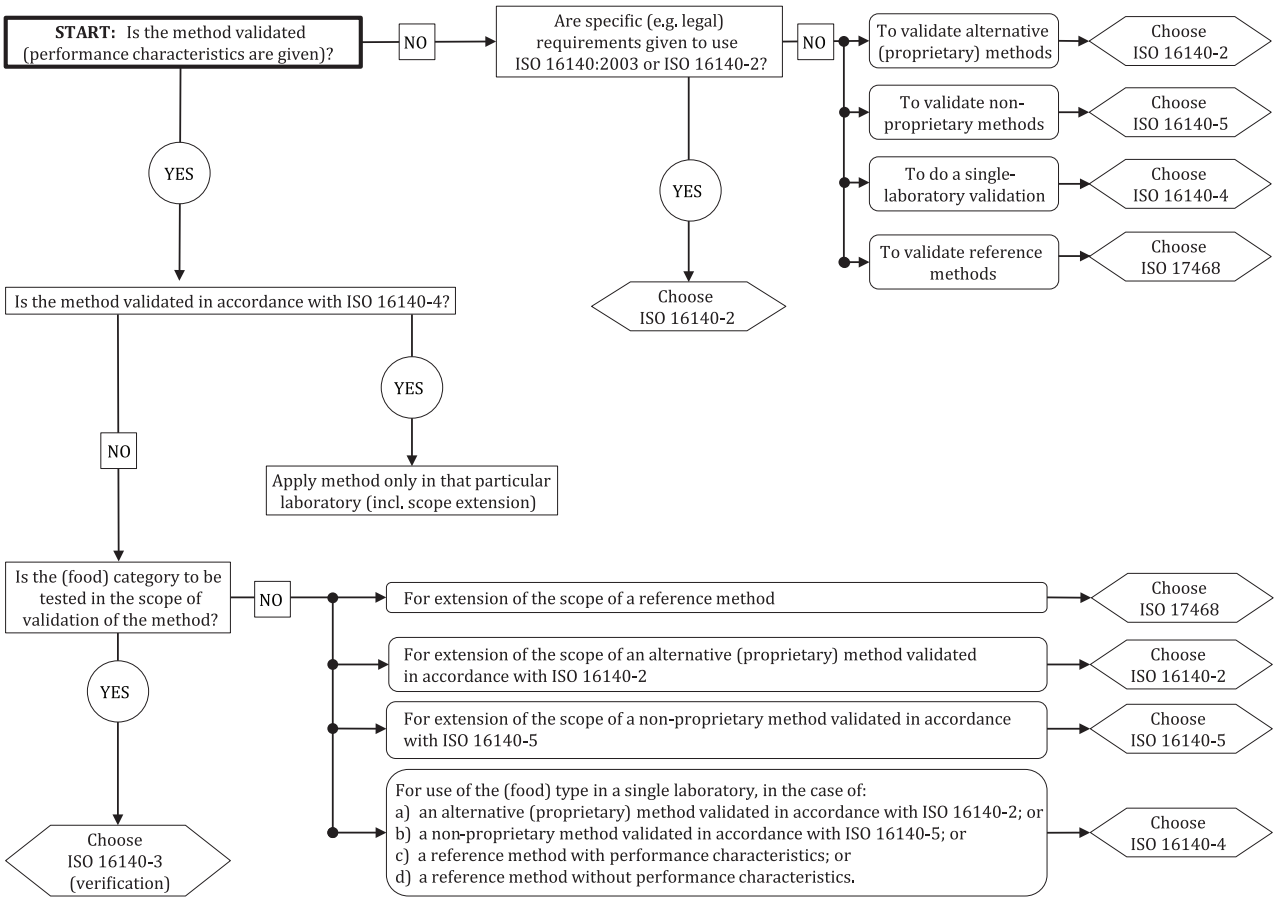

Figure 1 — Flow chart for application of the ISO 16140 series

NOTE In this document, the words “category”, “type” and/or “item” are sometimes combined with “(food)” to improve readability. However, the word “food” is interchangeable with “feed” and other areas of the food chain as mentioned in Clause 1.

This document, ISO 16140-6, is somewhat different from the other parts in the ISO 16140 series in that it relates to a very specific situation where only the confirmation procedure of a method is to be validated [e.g. the biochemical confirmation of *Enterobacteriaceae* (see ISO 21528-2)]. The confirmation procedure advances a suspected (presumptive) result to a confirmed positive result. The validation of alternative typing techniques (e.g. serotyping of *Salmonella*) is also covered by this document. The validation study in this document clearly defines the selective agar(s) from which strains can be confirmed using the alternative confirmation method. If successfully validated, the alternative confirmation method can only be used if strains are recovered on an agar that was used and shown to be acceptable within the validation study. Figure 2 shows the possibilities where an alternative confirmation method validated in accordance with this document can be applied (see text in the boxes).

© ISO 2019 – All rights reserved
Documents
Document Sharing Hub
Full document details: BS EN ISO 16140-6:2019

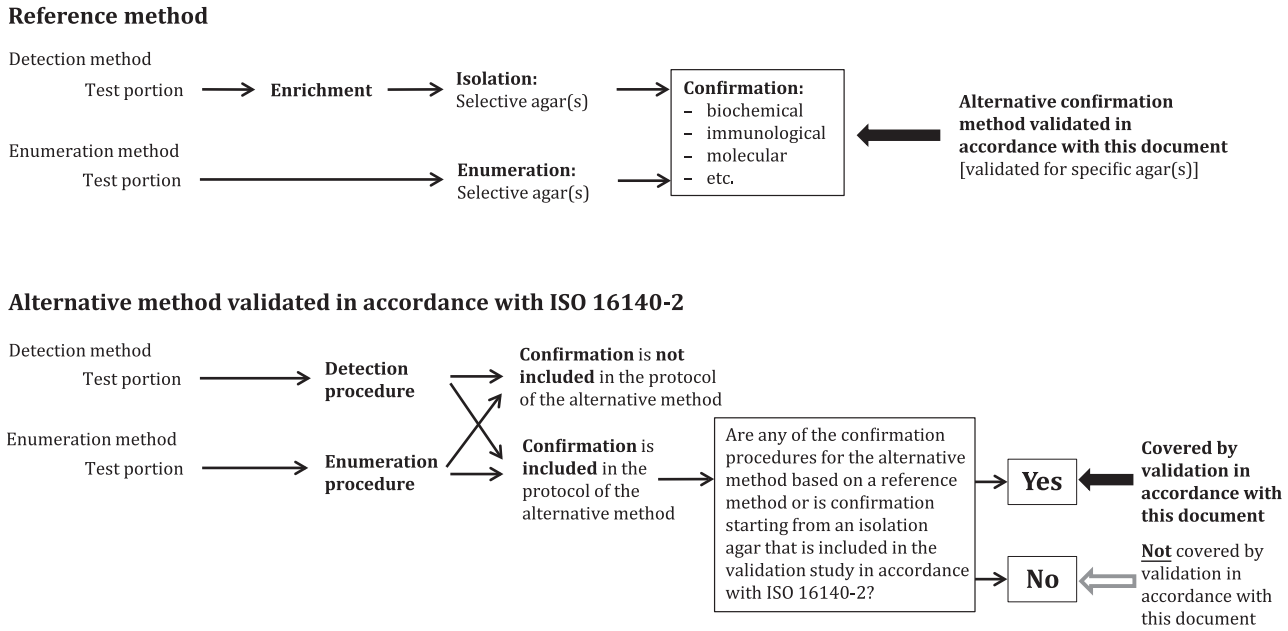

Figure 2 — Use of validated alternative confirmation methods (described in this document)

EXAMPLE An example application of a validated alternative confirmation method is as follows.

An alternative confirmation method based on ELISA has been validated to replace the biochemical confirmation for *Salmonella* as described in ISO 6579-1. In the validation study, XLD (mandatory agar in accordance with ISO 6579-1) plus BGA and a specified chromogenic agar (two optional agars for second plating in accordance with ISO 6579-1) were used as the agars to start the confirmation. The validated confirmation method can be used to replace the biochemical confirmation under the following conditions:

— by laboratories using the ISO 6579-1; or

— by laboratories using an ISO 16140-2 validated alternative method that refers to ISO 6579-1 for confirmation; or

— by laboratories using an ISO 16140-2 validated alternative method that starts the confirmation from XLD and/or BGA agar and/or the specified chromogenic agar.

The validated confirmation method cannot be used under the following conditions:

— by laboratories using an ISO 16140-2 validated alternative method that refers only to agars other than those included in the validation to start the confirmation (e.g. Hektoen agar and SS agar only); or

— by laboratories using an ISO 16140-2 validated alternative method that refers only to a confirmation procedure that does not require isolation on agar.

0.2 Validation and verification of methods for the microbiological confirmation and typing procedures

The procedure described in this document is intended for the “full” validation of alternative (proprietary) methods for microbiological confirmation and/or typing, hereafter referred to as “alternative confirmation methods”.

During the validation study, the performance of the alternative confirmation method is compared to the performance of the reference confirmation procedure.

The procedure for verification of alternative confirmation methods in a single laboratory is described in ISO 16140-3.

© ISO 2019 – All rights reserved

Documents
Document Sharing Hub
Full document details: BS EN ISO 16140-6:2019

Documents
Document Sharing Hub

Microbiology of the food chain — Method validation —

Part 6: Protocol for the validation of alternative (proprietary) methods for microbiological confirmation and typing procedures

1 Scope

This document specifies the general principle and the technical protocol for the validation of alternative confirmation methods for microbiology in the food chain. This document compares the result of the alternative confirmation method against the confirmation procedure of a reference method or, if needed, a reference confirmation method (e.g. whole genome sequencing).

This document is applicable to the validation of alternative confirmation methods used for the analysis (detection or quantification) of isolated microorganisms in:

— products intended for human consumption;

— products intended for animal feeding;

— environmental samples in the area of food and feed production, handling;

— samples from the primary production stage.

Validated alternative confirmation methods can be used to replace (partly or completely) the confirmation procedure described in:

— the reference method;

— an alternative method validated in accordance with ISO 16140-2 only if one of the isolation agars specified in the validation study of the alternative confirmation method is used.

This document is also applicable to the validation of alternative typing methods, where the reference method can be, for example, a serological method (e.g. serotyping of *Salmonella*) or a molecular method (e.g. typing of Shiga toxin-producing *E. coli*).

This document is, in particular, applicable to bacteria and fungi. Some clauses can be applicable to other (micro)organisms, to be determined on a case-by-case basis.

Validation studies in accordance with this document are primarily intended to be performed by organizations or expert laboratories involved in method validation, but can also be used by a single laboratory, especially when performing in-house validation under certain conditions (see ISO 16140-4).

2 Normative references

The following documents are referred to in the text in such a way that some or all of their content constitutes requirements of this document. For dated references, only the edition cited applies. For undated references, the latest edition of the referenced document (including any amendments) applies.

ISO 16140-1:2016, *Microbiology of the food chain — Method validation — Part 1: Vocabulary*

© ISO 2019 – All rights reserved

Documents
Document Sharing Hub
Full document details: BS EN ISO 16140-6:2019