BS ISO/IEC 28360:2015

Incorporating corrigendum February 2016

BSI Standards Publication

Information technology — Office equipment — Determination of chemical emission rates from electronic equipment

bsi.

...making excellence a habit.™

Document Sharing Hub

Full document details: BS ISO/IEC 28360:2015

National foreword

This British Standard is the UK implementation of ISO/IEC 28360:2015, incorporating corrigendum February 2016.

The UK participation in its preparation was entrusted to Technical Committee IST/3, IT Printers and Cartridges.

A list of organizations represented on this committee can be obtained on request to its secretary.

This publication does not purport to include all the necessary provisions of a contract. Users are responsible for its correct application.

© The British Standards Institution 2016. Published by BSI Standards Limited 2016

ISBN 978 0 580 93725 5

ICS 37.100.10

Compliance with a British Standard cannot confer immunity from legal obligations.

This British Standard was published under the authority of the Standards Policy and Strategy Committee on 30 September 2015.

Amendments/corrigenda issued since publication

Date	Text affected
31 March 2016	Implementation of ISO/IEC corrigendum February 2016: Figures 1–5 corrected

Documents
Document Sharing Hub

Full document details: BS ISO/IEC 28360:2015

INTERNATIONAL STANDARD

ISO/IEC 28360

Third edition
2015-09-01

Corrected version
2016-02-15

Information technology — Office equipment — Determination of chemical emission rates from electronic equipment

Technologies de l'information — Équipement de bureau — Détermination des taux d'émission chimique d'un équipement électronique

Reference number
ISO/IEC 28360:2015(E)

Documents
Document Sharing Hub
© ISO/IEC 2015

Full document details: BS ISO/IEC 28360:2015

COPYRIGHT PROTECTED DOCUMENT

© ISO/IEC 2015, Published in Switzerland

All rights reserved. Unless otherwise specified, no part of this publication may be reproduced or utilized otherwise in any form or by any means, electronic or mechanical, including photocopying, or posting on the internet or an intranet, without prior written permission. Permission can be requested from either ISO at the address below or ISO's member body in the country of the requester.

ISO copyright office
Ch. de Blandonnet 8 • CP 401
CH-1214 Vernier, Geneva, Switzerland
Tel. +41 22 749 01 11
Fax +41 22 749 09 47
copyright@iso.org
www.iso.org

© ISO/IEC 2015 – All rights reserved

Documents
Document Sharing Hub

Full document details: BS ISO/IEC 28360:2015

Contents

Page

Foreword v

Introduction vi

1 Scope 1

2 Conformance 1

3 Normative references 2

4 Terms and definitions 2

5 Symbols and abbreviated terms 5
5.1 Abbreviated terms 5
5.2 Symbols 6

6 Method overview 7

7 ETC requirements 9
7.1 Construction materials 9
7.2 Air tightness 9
7.3 Air mixing efficiency 9

8 Determination method 9
8.1 Test conditions 9
8.1.1 General 9
8.1.2 Operating temperature and relative humidity (rH) 9
8.1.3 Air exchange rate (n) 9
8.1.4 Air velocity 9
8.1.5 Sampled air flow 9
8.2 Handling of EUT and ETC 9
8.2.1 Selection and storage of EUT 9
8.2.2 Loading Factor 9
8.2.3 ETC purging 10
8.2.4 Background concentrations (Cbg) 10
8.2.5 EUT unpacking 10
8.2.6 Preparation of the EUT before testing 10
8.2.7 EUT installation 11
8.2.8 EUT operation during test 12
8.3 VOC, carbonyl compounds 13
8.3.1 Sorbents 13
8.3.2 Sample collection 13
8.3.3 Emission rate calculation 14
8.4 Ozone 15
8.4.1 Analyser and sampling line requirements 16
8.4.2 Monitoring 16
8.4.3 Emission rate calculation 17
8.5 Particulate matter 17
8.5.1 Weighing and Filter conditioning 18
8.5.2 Sampling 18
8.5.3 Emission rate calculation 18
8.6 Fine and Ultrafine Particles (FP and UFP) 19
8.6.1 General Requirements for Aerosol Measuring Systems (AMS) 20
8.6.2 Measurement 22
8.6.3 Calculation 22

9 Test report 25

Annex A (normative) **Print Patterns** 28

Documents
Document Sharing Hub

© ISO/IEC 2015 — All rights reserved

Full document details: BS ISO/IEC 28360:2015

A.1 Monochrome print pattern 5% coverage ... 28
A.2 Colour print pattern, 20% coverage ... 30

Annex B (normative) **Preparatory AMS Test Procedures** ... 31
B.1 Procedures for operational readiness of AMS ... 31
B.1.1 Particle size concentration range measurements ... 31
B.1.2 Particle number concentration range measurements ... 31
B.2 Procedures for Operational readiness test of Fast AMS ... 32
B.2.1 Set up of instrument ... 32
B.2.2 Zero Check ... 33
B.2.3 Preparation for measurement ... 33
B.3 Procedures for Operational readiness test of CPC ... 34
B.3.1 Preparation ... 34

Annex C (informative) **Emission rate model for EUT using consumables** ... 36
C.1 Objective ... 36
C.2 Approach ... 36
C.3 General mass balance and concentration equations ... 36
C.4 Background SER ... 36
C.5 Emission during pre-operating phase ... 37
C.6 Emission during operating phase ... 37
C.7 Emission during post-operating phase ... 40
C.8 Special cases ... 41
C.9 Model for RAL-UZ 171 Option ... 42

Bibliography ... 45

© ISO/IEC 2015 — All rights reserved

Documents
Document Sharing Hub
Full document details: BS ISO/IEC 28360:2015

Foreword

ISO (the International Organization for Standardization) and IEC (the International Electrotechnical Commission) form the specialized system for worldwide standardization. National bodies that are members of ISO or IEC participate in the development of International Standards through technical committees established by the respective organization to deal with particular fields of technical activity. ISO and IEC technical committees collaborate in fields of mutual interest. Other international organizations, governmental and non-governmental, in liaison with ISO and IEC, also take part in the work. In the field of information technology, ISO and IEC have established a joint technical committee, ISO/IEC JTC 1.

The procedures used to develop this document and those intended for its further maintenance are described in the ISO/IEC Directives, Part 1. In particular the different approval criteria needed for the different types of document should be noted. This document was drafted in accordance with the editorial rules of the ISO/IEC Directives, Part 2 (see www.iso.org/directives).

Attention is drawn to the possibility that some of the elements of this document may be the subject of patent rights. ISO and IEC shall not be held responsible for identifying any or all such patent rights. Details of any patent rights identified during the development of the document will be in the Introduction and/or on the ISO list of patent declarations received (see www.iso.org/patents).

Any trade name used in this document is information given for the convenience of users and does not constitute an endorsement.

For an explanation on the meaning of ISO specific terms and expressions related to conformity assessment, as well as information about ISO's adherence to the WTO principles in the Technical Barriers to Trade (TBT) see the following URL: Foreword - Supplementary information

ISO/IEC 28360 was prepared by Ecma International (as ECMA-328) and was adopted, under a special “fast-track procedure”, by Joint Technical Committee ISO/IEC JTC 1, *Information technology*, in parallel with its approval by national bodies of ISO and IEC.

This corrected version of ISO 28360:2015 incorporates the following corrections.

Figures 1, 2, 3, 4 and 5 have been replaced with revised versions containing the correct cross-references.

© ISO/IEC 2015 — All rights reserved

Documents
Document Sharing Hub
Full document details: BS ISO/IEC 28360:2015

Introduction

Globally, governmental agencies, academic institutions, environmental organizations and manufacturers have developed methods to determine chemical emissions from electronic equipment. These attempts however, resulted in a range of tests from which the results are not necessarily comparable, either qualitatively or quantitatively.

Following the publications of the 1st edition of ECMA-328 and the “Test method for the determination of emissions from Hard Copy Devices” (RAL-UZ 122), experts from the BAM and Ecma have collaborated to harmonise methods to determine the chemical emission rates from ICT & CE equipment in this 2nd edition.

In addition to stricter test procedures, the second edition uses generalised emission formulae, and their derivations developed in Annex C, to calculate emission rates from concentrations of analytes that are measured in Emission Test Chambers.

The 3rd edition was fully aligned with the 1st edition of ISO/IEC 28360:2007 adopted under ISO/IEC JTC 1's fast track procedure and published in September 2007.

In addition, the 4th edition fixes a number of errata on ISO/IEC 28360:2007 that JTC 1/SC 28 identified.

Following the publications of the 4th edition of ECMA-328 and the “Test method for the determination of emissions from Hard Copy Devices” (RAL-UZ 122), experts from the BAM, WKI, JBMIA and Ecma have collaborated to harmonise methods to determine the Fine Particle (FP) and Ultrafine Particle (UFP) emissions from hard copy devices in the 5th edition.

The 6th edition of ECMA-328 was aligned with the 2nd edition of ISO/IEC 28360:2012, and it added a new ozone calculation method. “Test method for the determination of emission from Hard Copy Devices” (RAL-UZ 122) has been replaced by “Test method for the determination of emission from Hard Copy Devices” (RAL-UZ 171) published in January 2013. Therefore, “RAL-UZ 122 option” is replaced with “RAL-UZ 171 option” in the 6th edition.

© ISO/IEC 2015 — All rights reserved
Documents
Document Sharing Hub
Full document details: BS ISO/IEC 28360:2015

Information technology — Office equipment — Determination of chemical emission rates from electronic equipment

1 Scope

This International Standard specifies methods to determine chemical emission rates of Analyte from ICT & CE equipment during intended operation in an Emission Test Chamber (ETC).

The methods comprise preparation, sampling (or monitoring) in a controlled ETC, storage and analysis, calculation and reporting of emission rates.

This International Standard includes specific methods for equipment using consumables, such as printers, and equipment not using consumables, such as monitors and PC's. Annex A specifies monochrome and colour print patterns for use in the operating phase of EUT using consumables (e.g. paper).

Examples of EUT that do not use consumables are:

- Monitors and TV sets (CRT, Plasma, LCD, Rear projector, Beamer).
- Video (VCR, DVD Player/Recorder, Camcorder).
- SAT Receiver (Set-Top Box).
- Audio units (CD Player/Recorder, Home theatre Systems, Audio Home Systems, Micro-/Mini, Midi Systems, Amplifier, Receiver).
- Portable Audio (CD Player, MP 3 Player, Radio recorder, Clock radio etc).
- Computer (desktop, tower, server), portable computers (Notebooks).

Emission rates from EUT using consumables may also be determined according to additional requirements identified by "RAL-UZ 171 Option".

Calculations use the generalised model and approximations thereof as developed in Annex C.

The emission rates determined with this method may be used to compare equipment in the same class.

Predictions of "real indoor" *concentrations* from the determined *emission rates* are outside the scope of this International Standard.

2 Conformance

Determinations of emission rates and total number of emitted particles conform to this International Standard when:

1. Executed using a Quality Assurance Project Plan, Quality Assurance and Quality Control as specified in ISO 16000-9;
2. Tested in a controlled ETC as specified in Clause 7;
3. Sampled/monitored and calculated as specified in Clause 8 and Annex B;
4. Reported as specified in Clause 9.

© ISO/IEC 2015 — All rights reserved

Documents
Document Sharing Hub

Full document details: BS ISO/IEC 28360:2015

For EUT using consumables, determinations according to additional requirements identified by “RAL-UZ 171 Option” herein conform to the RAL-UZ 171 Option.

3 Normative references

The following referenced documents are indispensable for the application of this document. For dated references, only the edition cited applies. For undated references, the latest edition of the referenced document (including any amendments) applies.

ECMA-74, *Measurement of Airborne Noise emitted by Information Technology and Telecommunications Equipment*

ISO 554:1976, *Standard atmospheres for conditioning and/or testing – Specifications*

ISO 13655:1996, *Graphic technology – Spectral Measurements and colorimetric computation for graphic arts images*

ISO 16000-3:2001, *Indoor air – Part 3: Determination of formaldehyde and other carbonyl compounds – Active sampling method*

ISO 16000-6:2011, *Indoor air – Part 6: Determination of volatile organic compounds in indoor and chamber air by active sampling on TENAX TA sorbent, thermal desorption and gas chromatography using MS/FID*

ISO 16000-9:2006, *Indoor air – Part 9: Determination of the emission of volatile organic compounds from building products and furnishing – Emission test chamber method*

ISO 16017-1:2000, *Indoor ambient and workplace air - Sampling and analysis of volatile organic compounds by sorbent tube / thermal desorption / capillary gas chromatography – Part 1: Pumped sampling*

EN 55013:2013, *Sound and Television Broadcast Receivers and associated equipment – Radio disturbance characteristics – Limits and methods for measurement*

CIE 15:2004, *Commission Internationale de l’Eclairage – Colorimetry, 3rd edition*

4 Terms and definitions

For the purposes of this document, the following terms and definitions apply.

4.1
averaged concentration time series
simple Moving Average of total particle number concentration (Cp) over 31±3 seconds

4.2
averaged ozone concentration time series
Simple Moving Average of ozone concentration (Co3) over 80±5 seconds

4.3
aerosol
suspension of fine solid particles and/or liquid droplets in a gas

4.4
aerosol measuring system
AMS
device for measuring the total number concentration of aerosol particles within a size range at a certain frequency

© ISO/IEC 2015 — All rights reserved
Documents
Document Sharing Hub
Full document details: BS ISO/IEC 28360:2015

4.5
air exchange rate
n
ratio (n) of the volume of clean air brought into the ETC per hour [m^3/h] to the unloaded ETC volume [m^3]

4.6
air velocity
air speed [m/s] measured in the unloaded ETC

4.7
analyte
volatile organic compounds (VOC), carbonyl compounds, ozone, particulate matter, fine particles (FP) and ultrafine particles (UFP)

4.8
condensation particle counter
CPC
AMS capable to measure the total particle number concentration

NOTE AMS consist of a flow meter, a particle counting device, a computer and suitable software. An AMS may also be equipped with a particle size classifier.

4.9
consumables
toner, ink, paper and ribbon

4.10
emission test chamber
ETC
enclosure with controlled operational parameters for testing analyte mass emitted from EUT

4.11
equipment under test
EUT
functional and complete ICT or CE equipment from which chemical emission rates are determined

4.12
fast AMS
AMS with integrated particle size classifier

4.13
fine particles
FP
particles with particle size / diameter range between 0.1 µm and 2.5 µm

4.14
loading factor
ratio of the EUT volume to the volume of the unloaded ETC

4.15
hard copy devices
class of EUT using Consumables that includes printers, (Photo)copiers and Multi Functional Devices (MFD)

4.16
maximum usage time before testing
MUT
<EUT using consumables> ratio between the total number of prints carried out by the EUT and the printing speed of the EUT

© ISO/IEC 2015 — All rights reserved

Documents
Document Sharing Hub
Full document details: BS ISO/IEC 28360:2015

NOTE Maximum usage time is the maximum permitted time of operation before testing in order to consider the EUT as newly manufactured equipment for testing purposes.

4.17
operating phase
phase in which the EUT is performing its intended functions

4.18
particle
solid or liquid matter with defined physical boundaries suspended in a gas

4.19
particle emission rate
PER
averaged emission rate, i.e. total number of particles in a specified particle size range emitted during the operating phase

4.20
particle emission rate
PER(t)
time dependent emission rate of particles in a specified particle size range after the start of the operating phase

4.21
particle loss-rate coefficient
β
coefficient describes the loss of particles in a specified particle size range in an ETC

4.22
particle size / particle diameter
measurement category to describe the physical dimension of a particle

NOTE The term particle size is often used as a synonym for particle diameter. The particle diameter is used to assign a particle to a particle size class (e.g. UFP).

4.23
particulate matter
PM
quantity of particles measured by gravimetric methods

4.24
pre-operating phase
phase in which the EUT is connected to an electrical supply before the EUT is able to enter the operating phase

NOTE The pre-operating phase can include warming-up and energy saving modes.

4.25
post-operating phase
phase following the operating phase

NOTE The post-operating can include energy saving modes.

4.26
total number of emitted particles
TP
calculated total number of particles emitted in a specified particle size range

© ISO/IEC 2015 — All rights reserved
Documents
Document Sharing Hub
Full document details: BS ISO/IEC 28360:2015

4.27
total particle number concentration
C_p
particle number concentration in a specified particle size range

4.28
total volatile organic compounds
TVOC
the sum of the concentrations of identified VOC and the concentrations of the converted areas of unidentified peaks using the toluene response factor

NOTE This definition of “total volatile organic compounds” differs from the definition in ISO 16000-6:2011.

4.29
ultrafine particles
UFP
particles with particle diameter less or equal 0.1 µm

4.30
unit specific emission rate
SER
mass, in micrograms, of a specific analyte emitted per hour

NOTE If more than one EUT is placed in the ETC, the determined SER is divided by the number of EUTs to obtain the unit specific emission rate SERu.

4.31
volatile organic compounds
VOC
compounds that elute between n-hexane and n-hexadecane on an unpolar GC-column

5 Symbols and abbreviated terms

5.1 Abbreviated terms

AMS	Aerosol Measuring System
CE	Consumer Electronics
CPC	Condensation Particle Counter
DNPH	2,4-Dinitrophenylhydrazine
ETC	Emission Test Chamber
EUT	Equipment Under Test
FP	Fine Particles
FID	Flame Ionisation Detector
GC/MS	Gas chromatography/Mass spectrometry
ICT	Information and Communication Technology
MFD	Multi Functional Device
PTFE	Polytetrafluoroethene

© ISO/IEC 2015 — All rights reserved

Documents
Document Sharing Hub
Full document details: BS ISO/IEC 28360:2015

PVC	Polyvinylchloride
rH	Relative humidity
SER	Unit Specific Emission Rate
PER	averaged Particle Emission Rate
PER(t)	time-dependent Particle Emission Rate
TVOC	Total Volatile Organic Compounds
UFP	Ultrafine Particles
VOC	Volatile Organic Compounds

5.2 Symbols

α	Factor in the exponential particle decay function [cm^{-3}]
β	Particle loss-rate coefficient [h^{-1}]
C_s	Average mass concentration [µg m^{-3}]
C_{bg}	Background mass concentration [µg m^{-3}]
C_0	Initial mass concentration [µg m^{-3}]
C_{pre}	Average mass concentration during pre-operating phase [µg m^{-3}]
C_{ope}	Average mass concentration during operating phase and optionally during post-operating phase [µg m^{-3}]
C_p	Total particle number concentration [cm^{-3}]
$Cp_{,BG}$	Background particle number concentration [cm^{-3}]
Co3	Ozone concentration [mg/m3]
d	Equivalent Particle Diameter [nm]
m_{after}	Sample filter mass [µg] after sampling
m_{before}	Sample filter mass [µg] before sampling
m_{bg}	Sampled mass for chamber background [µg]
m_{pm}	Mass of particulate matter [µg] deposited on the filter
$m_{ref\text{-}after}$	Reference filter mass [µg] after sampling
$m_{ref\text{-}before}$	Reference filter mass [µg] before sampling
m_s	Sampled mass [µg]
m_{pre}	Sampled mass [µg] during pre-operating phase
m_{ope}	Sampled mass [µg] during operating and optionally post-operating phase

© ISO/IEC 2015 — All rights reserved
Documents
Document Sharing Hub
Full document details: BS ISO/IEC 28360:2015

n	Air exchange rate [h^{-1}]
p	Atmospheric pressure [Pa]
PER	Particle Emission Rate [h^{-1}]
R	gas constant [PaK-1], (for ozone: 339.8 [PaK-1])
SER_{bg}	Background SER [µg h^{-1}]
SER_{ope}	SER during operating and optionally post-operating phase [µg h^{-1}]
SER_{O3}	SER for ozone [µg min^{-1}]
SER_{pm}	SER for particulate matter [µg h^{-1}]
SER_{pre}	SER during pre-operating [µg h^{-1}]
SER_u	SER per unit [µg h^{-1} u^{-1}]
T	Ambient temperature [K]
TP	Total Number of Emitted Particles
t_{ope}	Operating phase duration [h]
t_G	Sampling time during operating and optionally post-operating phase [h]
t_{start}	point in time marking the start of operating phase
t_{stop}	point in time marking the end of particle emission
t_{pre}	Pre-operating phase duration [h]
Δt	Time-resolution of the UFP measurement [s]
u	Number of EUTs units
V	ETC volume [m^3]
V_s	Sampled air volume [m^3]
V_{bg}	Sampled air volume [m^3] for determination of C_{bg}
V_{pre}	Sampled air volume [m^3] in pre-operating phase
V_{ope}	Sampled air volume [m^3] in operating and optionally post-operating phase

6 Method overview

The flowchart in Figure 1 illustrates the method; clause numbers are indicated in brackets.

© ISO/IEC 2015 — All rights reserved

Documents
Document Sharing Hub
Full document details: BS ISO/IEC 28360:2015

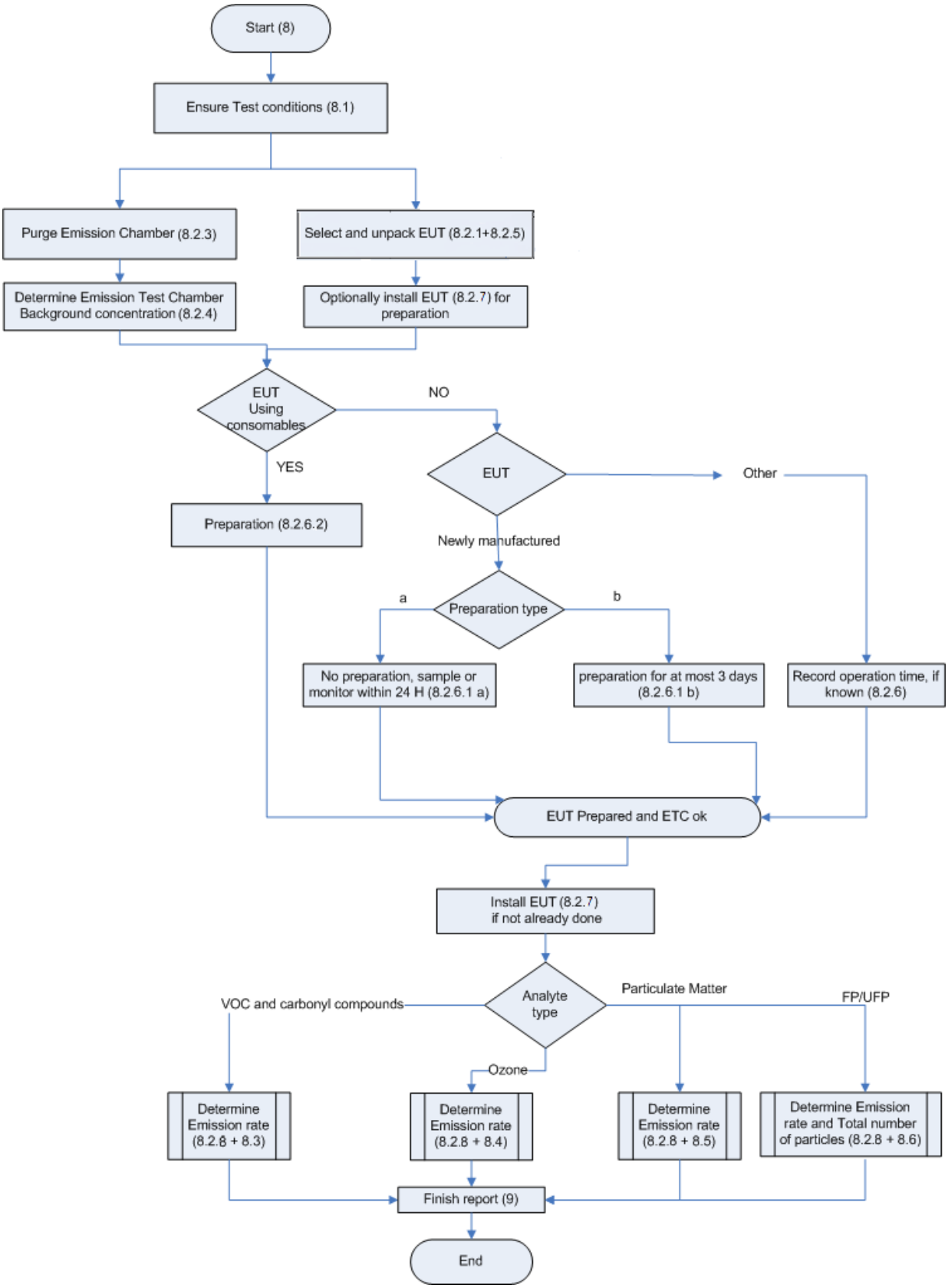

Figure 1 — Determination method overview

© ISO/IEC 2015 — All rights reserved
Documents
Document Sharing Hub
Full document details: BS ISO/IEC 28360:2015

7 ETC requirements

7.1 Construction materials

ETC construction materials shall comply with ISO 16000-9.

7.2 Air tightness

The ETC air tightness shall be as specified in ISO 16000-9.

7.3 Air mixing efficiency

The air mixing efficiency in the ETC shall be as specified in ISO 16000-9.

8 Determination method

8.1 Test conditions

8.1.1 General

To meet the operational requirements specified herein, ETC parameters such as temperature, relative humidity and supply airflow shall be controlled and measured at regular intervals and recorded in accordance with ISO 16000-9 and shall be reported as specified in Clause 9.

8.1.2 Operating temperature and relative humidity (rH)

Tests shall be executed at (23 ± 2) °C and (50 ± 5)% rH according to ISO 554. For EUT used in alternative climatic conditions, higher operating temperature and humidity conditions may be used as specified in ISO 554.

Consult 8.2.8.3.2 for special requirements on rH for EUT using consumables.

8.1.3 Air exchange rate (n)

For unloaded ETCs with a volume larger than 5 m^3, n shall be in the range from 0,5 to 2,0. For unloaded ETC's with a volume of 5 m^3 or smaller, n shall be in the range from 0,5 to 5,0.

8.1.4 Air velocity

The air velocity in the unloaded ETC shall be in the range from 0,1 to 0,3 m/s.

8.1.5 Sampled air flow

The sum of sampled airflow shall be less than 80% of the inlet airflow into the ETC.

8.2 Handling of EUT and ETC

8.2.1 Selection and storage of EUT

EUT shall be selected from normal manufactured batches or shall be a prototype that is representative for EUT from such batches. For determinations using the RAL-UZ 171 Option, EUT shall be stored in an air-conditioned room (23 °C, 50% rH) in its original packaging and tests should be executed within 10 working days after delivery of the EUT.

8.2.2 Loading Factor

To ensure detection of a minimum emission within a practicable time, the ETC with capabilities as specified in 7 shall be selected such that the loading factor is in the range of 1:4 to 1:100.

© ISO/IEC 2015 — All rights reserved

Documents
Document Sharing Hub
Full document details: BS ISO/IEC 28360:2015