# IEC TR 62977-5-2

Edition 1.0 2021-03

# TECHNICAL REPORT

colour inside

## Electronic displays –
## Part 5-2: Visual assessment – Colour discrimination according to viewing direction

IEC TR 62977-5-2:2021-03(en)

Documents
Document Sharing Hub

Full document details: IEC TR 62977-5-2-2021

**THIS PUBLICATION IS COPYRIGHT PROTECTED**
**Copyright © 2021 IEC, Geneva, Switzerland**

All rights reserved. Unless otherwise specified, no part of this publication may be reproduced or utilized in any form or by any means, electronic or mechanical, including photocopying and microfilm, without permission in writing from either IEC or IEC's member National Committee in the country of the requester. If you have any questions about IEC copyright or have an enquiry about obtaining additional rights to this publication, please contact the address below or your local IEC member National Committee for further information.

IEC Central Office
3, rue de Varembé
CH-1211 Geneva 20
Switzerland

Tel.: +41 22 919 02 11
info@iec.ch
www.iec.ch

**About the IEC**
The International Electrotechnical Commission (IEC) is the leading global organization that prepares and publishes International Standards for all electrical, electronic and related technologies.

**About IEC publications**
The technical content of IEC publications is kept under constant review by the IEC. Please make sure that you have the latest edition, a corrigendum or an amendment might have been published.

**IEC publications search - webstore.iec.ch/advsearchform**
The advanced search enables to find IEC publications by a variety of criteria (reference number, text, technical committee, …). It also gives information on projects, replaced and withdrawn publications.

**IEC Just Published - webstore.iec.ch/justpublished**
Stay up to date on all new IEC publications. Just Published details all new publications released. Available online and once a month by email.

**IEC Customer Service Centre - webstore.iec.ch/csc**
If you wish to give us your feedback on this publication or need further assistance, please contact the Customer Service Centre: sales@iec.ch.

**IEC online collection - oc.iec.ch**
Discover our powerful search engine and read freely all the publications previews. With a subscription you will always have access to up to date content tailored to your needs.

**Electropedia - www.electropedia.org**
The world's leading online dictionary on electrotechnology, containing more than 22 000 terminological entries in English and French, with equivalent terms in 18 additional languages. Also known as the International Electrotechnical Vocabulary (IEV) online.

Documents
Document Sharing Hub

Full document details: IEC TR 62977-5-2-2021

# IEC TR 62977-5-2

Edition 1.0 2021-03

# TECHNICAL REPORT

colour inside

## Electronic displays –
## Part 5-2: Visual assessment – Colour discrimination according to viewing direction

INTERNATIONAL
ELECTROTECHNICAL
COMMISSION

ICS 31.120

ISBN 978-2-8322-9514-4

**Warning! Make sure that you obtained this publication from an authorized distributor.**

® Registered trademark of the International Electrotechnical Commission

Documents
Document Sharing Hub

Full document details: IEC TR 62977-5-2-2021

CONTENTS

FOREWORD ..... 4
INTRODUCTION ..... 6
1 Scope ..... 7
2 Normative references ..... 7
3 Terms, definitions and abbreviated terms ..... 7
3.1 Terms and definitions ..... 7
3.2 Abbreviated terms ..... 8
4 Introduction to visual assessment ..... 8
5 Standard measuring equipment and coordinate system ..... 10
5.1 Light measuring devices ..... 10
5.2 Viewing direction coordinate system ..... 10
6 Test patterns ..... 11
6.1 Geometrical construction ..... 11
6.2 Colour assignment ..... 12
6.3 Dots fill factor ..... 14
7 Visual assessment method ..... 15
7.1 General description of the assessment ..... 15
7.2 Test room conditions ..... 15
7.3 DUT parameters ..... 16
7.4 Observers ..... 16
7.5 Instructions for visual assessment method ..... 17
7.6 Repeatability ..... 18
7.7 Presentation and interpretation of the experimental assessment results ..... 18
Annex A (informative) Fill factor dependency ..... 26
Annex B (informative) Display white luminance dependency ..... 29
Annex C (informative) Pattern generator ..... 32
Bibliography ..... 34

Figure 1 – Comparison between the proposed visual assessment and the conventional physical measurement ..... 9
Figure 2 – Definition of viewing directions by the spherical angles of $\theta$ and $\varphi$ ..... 10
Figure 3 – Layout for horizontal viewing direction ..... 11
Figure 4 – Pattern structures ..... 12
Figure 5 – Colour assignment of test pattern ..... 14
Figure 6 – Test environment ..... 15
Figure 7 – Average CMF according to ethnic origin ..... 17
Figure 8 – Assessment procedure ..... 18
Figure 9 – Visual assessment results: statistical plot (upper figure) and mean recognition rates (lower figure) ..... 19
Figure 10 – Statistical plot (upper) and mean of colour differences (lower) of test patterns ..... 20
Figure 11 – Process of S-CIELAB transformation ..... 21
Figure 12 – Contrast sensitivity function of HVS ..... 21
Figure 13 – S-CIELAB results: statistical plot (upper) and mean colour difference (lower) ..... 22

Documents
Document Sharing Hub
Full document details: IEC TR 62977-5-2-2021

Figure 14 – Correlation between physical measures and S-CIELAB results ..... 23
Figure 15 – Correlation between visual assessment and S-CIELAB method ..... 23
Figure 16 – Pattern dependency ..... 24
Figure 17 – Observer dependency ..... 25
Figure A.1 – Fill factor variation ..... 26
Figure A.2 – $FF$ dependency ..... 27
Figure A.3 – Colour difference relationship between pictorial image and test patterns with various $FF$ ..... 28
Figure B.1 – Colour reproduction performance of the DUT ..... 30
Figure B.2 – White luminance dependency ..... 31
Figure C.1 – Pattern generator user interface ..... 33

Table 1 – Measurement directions for DUTs in living rooms ..... 11
Table 2 – Reference colours of test pattern ..... 13
Table 3 – Test room condition ..... 15
Table 4 – Experimental setup of the DUT ..... 16
Table 5 – Correlation coefficients ..... 24
Table B.1 – Experimental setup and parameters ..... 29

Documents
Document Sharing Hub

Full document details: IEC TR 62977-5-2-2021

INTERNATIONAL ELECTROTECHNICAL COMMISSION

# ELECTRONIC DISPLAYS –

## Part 5-2: Visual assessment – Colour discrimination according to viewing direction

## FOREWORD

1) The International Electrotechnical Commission (IEC) is a worldwide organization for standardization comprising all national electrotechnical committees (IEC National Committees). The object of IEC is to promote international co-operation on all questions concerning standardization in the electrical and electronic fields. To this end and in addition to other activities, IEC publishes International Standards, Technical Specifications, Technical Reports, Publicly Available Specifications (PAS) and Guides (hereafter referred to as "IEC Publication(s)"). Their preparation is entrusted to technical committees; any IEC National Committee interested in the subject dealt with may participate in this preparatory work. International, governmental and non-governmental organizations liaising with the IEC also participate in this preparation. IEC collaborates closely with the International Organization for Standardization (ISO) in accordance with conditions determined by agreement between the two organizations.
2) The formal decisions or agreements of IEC on technical matters express, as nearly as possible, an international consensus of opinion on the relevant subjects since each technical committee has representation from all interested IEC National Committees.
3) IEC Publications have the form of recommendations for international use and are accepted by IEC National Committees in that sense. While all reasonable efforts are made to ensure that the technical content of IEC Publications is accurate, IEC cannot be held responsible for the way in which they are used or for any misinterpretation by any end user.
4) In order to promote international uniformity, IEC National Committees undertake to apply IEC Publications transparently to the maximum extent possible in their national and regional publications. Any divergence between any IEC Publication and the corresponding national or regional publication shall be clearly indicated in the latter.
5) IEC itself does not provide any attestation of conformity. Independent certification bodies provide conformity assessment services and, in some areas, access to IEC marks of conformity. IEC is not responsible for any services carried out by independent certification bodies.
6) All users should ensure that they have the latest edition of this publication.
7) No liability shall attach to IEC or its directors, employees, servants or agents including individual experts and members of its technical committees and IEC National Committees for any personal injury, property damage or other damage of any nature whatsoever, whether direct or indirect, or for costs (including legal fees) and expenses arising out of the publication, use of, or reliance upon, this IEC Publication or any other IEC Publications.
8) Attention is drawn to the Normative references cited in this publication. Use of the referenced publications is indispensable for the correct application of this publication.
9) Attention is drawn to the possibility that some of the elements of this IEC Publication may be the subject of patent rights. IEC shall not be held responsible for identifying any or all such patent rights.

IEC TR 62977-5-2 has been prepared by IEC technical committee 110: Electronic displays. It is a Technical Report.

The text of this Technical Report is based on the following documents:

| Draft | Report on voting |
|---|---|
| 110/1227/DTR | 110/1251A/RVDTR |

Full information on the voting for its approval can be found in the report on voting indicated in the above table.

The language used for the development of this Technical Report is English.

This document was drafted in accordance with ISO/IEC Directives, Part 2, and developed in accordance with ISO/IEC Directives, Part 1 and ISO/IEC Directives, IEC Supplement, available at www.iec.ch/members_experts/refdocs. The main document types developed by IEC are described in greater detail at www.iec.ch/standardsdev/publications.

AVA Documents
Document Sharing Hub

Full document details: IEC TR 62977-5-2-2021

A list of all parts in the IEC 62977 series, published under the general title *Electronic displays*, can be found on the IEC website.

The committee has decided that the contents of this document will remain unchanged until the stability date indicated on the IEC website under "http://webstore.iec.ch" in the data related to the specific document. At this date, the document will be

- reconfirmed,
- withdrawn,
- replaced by a revised edition, or
- amended.

This publication contains attached files in the form of compressed Zip files (“Pattern generator” program in Annex C). These files are intended to be used as a complement and do not form an integral part of the publication.

"Disclaimer: The IEC disclaims liability for any personal injury, property or other damages of any nature whatsoever, whether special, indirect, consequential or compensatory, directly or indirectly resulting from this software and the document upon which its methods are based, use of, or reliance upon"

**IMPORTANT – The 'colour inside' logo on the cover page of this publication indicates that it contains colours which are considered to be useful for the correct understanding of its contents. Users should therefore print this document using a colour printer.**

Documents
Document Sharing Hub

Full document details: IEC TR 62977-5-2-2021

# INTRODUCTION

Current display measurement standards use mainly simple patterns for physical measurement methods to characterize display performance. Recent studies have introduced multiple colour test patterns to simulate real images based on physical measurements. Such types of physical measurements are commonly used and are an essential method of the industry. Often, humans can perceive a structural similarity [1][1] as much as physical factors (colour, luminance, etc.). This document describes a method of structural sensitivity assessment dependent on the viewing direction, interpretation of assessment results, and correlation between assessment results and physical measurements. This correlation value can be used as the basis for determining one aspect of the viewing direction range of a display, which has relevance from a visual quality point of view. However, it should be noted that several characteristics (e.g. contrast ratio, resolution, and colour shift) are simultaneously changing in the assessment of the viewing direction.

This visual assessment approach has the benefit of obtaining direct human response to variations for any given task. However, it can be challenging with this approach to get reproducible experimental results due to different colour matching functions (CMFs), differences in observer experience, observer fatigue, attitudes toward experiments, human adaptation to different experimental environments (including illumination conditions, surround, or other environmental factors), content-dependent differences, and other variables. Therefore, the uncertainty for these visual assessment methods can be higher compared to instrumentation-based evaluation methods. Accordingly, this document should be seen as a limited constrained model to help understand some of the various human responses to the experiment. It can be used as an indicator of such response and to provide a framework to guide the acquisition of performance data by way of reliable instrumentation-based measurement methods.

[1] Numbers in square brackets refer to the Bibliography.

Documents
Document Sharing Hub

Full document details: IEC TR 62977-5-2-2021

# ELECTRONIC DISPLAYS –

# Part 5-2: Visual assessment – Colour discrimination according to viewing direction

## 1 Scope

This part of IEC 62977, which is a Technical Report, describes the visual assessment method of the viewing direction characteristics of display devices. This document reviews the visual assessment of viewing direction by using special test patterns to estimate colour changes, image structure, and image luminance.

Experimental results are shown to reveal the effectiveness of this kind of visual assessment.

This method is a valuable tool for identifying image quality issues, but physical measurements will be used to confirm display performance specifications.

NOTE The visual assessment results will depend on the test pattern parameters and display setup conditions. As the viewing direction changes, characteristics such as contrast ratio, resolution, and device colour-shift simultaneously change in the perceived image.

## 2 Normative references

There are no normative references in this document.

## 3 Terms, definitions and abbreviated terms

For the purposes of this document, the following terms and definitions apply.

ISO and IEC maintain terminological databases for use in standardization at the following addresses:

- IEC Electropedia: available at http://www.electropedia.org/
- ISO Online browsing platform: available at http://www.iso.org/obp

### 3.1 Terms and definitions

**3.1.1**
**pixel**
smallest encoded picture element in the input image

Note 1 to entry: Pixel is used as the unit of resolution of image sensor, image signal and display, respectively.

**3.1.2**
**structural similarity**
**SS**
measurement of the similarity between two images by comparison of the luminance, contrast and structure

Note 1 to entry: Refer to [1].

Documents
Document Sharing Hub
Full document details: IEC TR 62977-5-2-2021

**3.1.3**
**viewing direction**
direction from which the display is viewed as measured from the normal using spherical-polar coordinates

### 3.2 Abbreviated terms

| | |
|---|---|
| APL | Average picture level |
| CCT | Correlated colour temperature |
| CIE | Commission Internationale de L'Eclairage (International Commission on llumination) |
| CIELAB | CIE 1976 ($L^*a^*b^*$) colour space [2] |
| CMF | Colour matching function |
| CSF | Contrast sensitivity function |
| DFT | Discrete Fourier transform |
| DUT | Device under test |
| FF | Fill factor (of a dot) |
| HVS | Human visual system |
| JND | Just noticeable difference |
| LMD | Light measuring device |
| MSE | Mean squared error |
| PSNR | Peak-signal-to-noise ratio |
| SS | Structural similarity |
| TV | Television set |
| ZF | Zooming factor |
| $\Delta E^*_{ab,76}$ | CIE 1976 ($L^*a^*b^*$) colour difference |
| $\Delta E^*_{00}$ | CIE 2000 colour difference [3] |

## 4 Introduction to visual assessment

Traditional physical measurements to describe the properties of displays have been used on a regular basis. Sometimes, visual assessment methods have been introduced due to cost concerns, limitations of physical measurements, or to verify the effectiveness of physical methods with regard to HVS.

As typical examples, IEC has published a number of visual assessment methods (IEC 62629-13-1 [32], IEC 61747-20-3 [33], IEC 62341-6-2 [34] and IEC 61988-2-4 [35]). These documents focus on the qualities of images (perceptual screen resolution, cross-talk, colour gradation, half-luminance viewing angle, 2D-artefacts, and 3D-ghosts), and defects (subpixel-, mura- and line-defects) of displays. Such methods and the colour- and greyscale inversions under varying viewing directions were also the focus of IDMS:2012 [4], Chapter 4.

In broadcasting technology, for example, visual image quality assessments for video clips are popularly used. Many technical parameters, test environments, test methods and datasets used in image quality assessments are described in standards and recommendations issued by the International Telecommunication Union (ITU) [5] and the European Broadcasting Union (EBU) [6].

Documents
Document Sharing Hub
Full document details: IEC TR 62977-5-2-2021

Usually the image quality of a display depends on the viewing direction. To describe the dependence in the viewing direction, the conventional physical measuring method [7] is well-established in industry. It is stable, robust and can uniquely determine the viewing direction range using the colour difference metric. But the viewing direction range is a complex feature and determined by multiple factors that vary simultaneously, for example luminance, tone rendering, and colour shift. It is a challenge to weigh these factors into a single viewing direction range metric. Another challenge is that measurements use aperture colours (colours in a small portion of the viewing field) which do not take into account spatial filtering in the HVS. To include the CSF of the HVS, the S-CIELAB method has been used [8].

The advantage of physical measurements is that CIELAB with $\Delta E^*_{00}$ takes chromatic, luminance adaptation and the uniform JND metric into account for the representative CIE-CMF. However, human colour perception is a very complex process. It depends on many factors, such as chromatic and luminance adaptation, lateral inhibition of ganglion cells, contrast sensitivity, simultaneous contrast, adaptation on local image features and subjectivity of colour perception (human colour experiences) [9].

An imaging LMD with $\Delta E^*_{00}$ metric can provide a stable and objective measurement result for the representative CIE-CMF. However, it cannot represent the entire colour perception of observers and observer variabilities. To achieve more precise perception an imaging LMD can be combined with a vision model, but it is not easy to describe complex processes of human colour perception with a few mathematical functions. As a concern, the physical measurement does not fully reflect the HVS sensations and abilities. A colour difference between two colours with physically constant colour differences can be perceived differently by humans, affected according to changes in various conditions (e.g. object size, shape, ambient brightness, etc.) [9]. In particular, colour discrimination between two coloured objects within the same viewing direction is not included in the physical measurement. Colour discrimination is the ability of human perception to distinguish two different coloured objects. It can also be expressed in terms of a colour difference between two coloured objects within the same viewing direction such as $\Delta E^*_{00}$. In conventional physical measurement, there are only the measurement methods of colour and luminance differences between the normal-axis (as reference) and the other viewing direction (see Figure 1).

Recently, it was verified that the SS [1] is a meaningful criterion of image quality. SS was developed to improve on conventional methods such as peak signal-to-noise ratio (PSNR) and mean squared error (MSE). SS is a perception-based model that considers image degradation as perceived change in structural information. It is the reproduction ability of the image detail and shape. Thus, SS can be an additional important feature beyond the conventional measurement of the colour and luminance characteristic. Changing the viewing direction can diminish the shape of the object and the image details. One of the functional components of the SS is that two neighbouring colours could be discernible to each other.

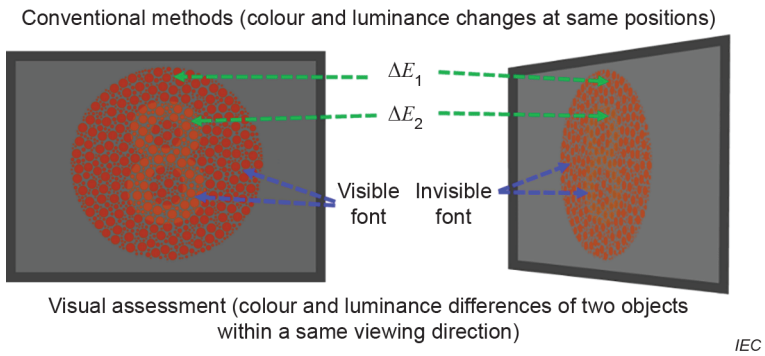


**Figure 1 – Comparison between the proposed visual assessment and the conventional physical measurement**

Documents
Document Sharing Hub
Full document details: IEC TR 62977-5-2-2021

The conceptual Figure 1 shows the differences between the conventional physical measurement and the new visual assessment for the colour discrimination under varying viewing directions. The conventional method describes well the viewing direction-dependent characteristic in relation to the normal axis (IEC TS 62977-3-1 [7]). It checks the colour constancy between two viewing directions. With respect to the viewer, it is also important to get visual information within a same viewing direction.

Another meaning of the visual assessment method in comparison to the physical measurement is with respect to observers. The colourimetric value of the measuring instrument is evaluated by the 1931 CIE-CMF, which is approximately derived from the average sensitivities of a number of observers. The effectiveness of this CMF has been extensively studied and there has been a lot of demand for improvements to this CMF. Although 1931 CIE-CMF had to be supplemented, continuous use of this CMF was considered more efficient than revision [10], [11]. Recently, CIE published the observer's LMS-cone sensitivities by age and angle of view [11]. At a constant viewing angle, the cone sensitivities slowly shift towards the long wavelength. The shift is about 5 nm between 10 years and 60 years of age. This shift is accelerated from the age of 70 with 10 nm and more. Thus, it is preferred to supplement the physical measurement method with the visual assessment method because there is a limit to represent the change of the spectral sensitivity of different observers by the mean value derived CMF. Such observer variation would be roughly treated as a statistical plot of observer ratings by the visual assessment method.

Usually the colour perception of humans is also influenced by geometric changes of object shapes and spatial frequency content which happen with a change of the viewing direction [9]. It would be helpful for visual assessment, if the proposed method would be added.

Therefore, the visual assessment method of this document is a supplemental method for the conventional method.

## 5 Standard measuring equipment and coordinate system

### 5.1 Light measuring devices

Light measuring devices (LMDs) for the initial setup of the visual assessment considered in IEC 62977-2-1:2021, 5.3, are used [13]. An LMD or imaging LMD can be used in order to measure the colour differences of the test pattern, the correlated colour temperature and peak luminance of a display white.

NOTE A vision model of an imaging LMD depends on products. Here, imaging LMDs are calibrated by $XYZ$ values.

### 5.2 Viewing direction coordinate system

The viewing direction coordinate system for LMDs specified in IEC 62977-2-1:2021, 5.6 is used, and is represented in Figure 2.

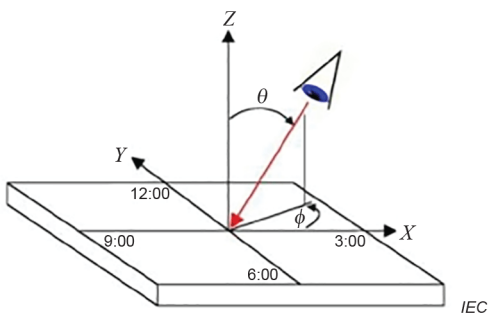


**Figure 2 – Definition of viewing directions by the spherical angles of $\theta$ and $\varphi$**

Documents
Document Sharing Hub
Full document details: IEC TR 62977-5-2-2021