Supplementary Information

The following information is associated with Network Rail Standard:
NR CIV/SD/1033 Rev B

Additional Content Access

Click the link below to access CAD version of this drawing.

CAD Drawing

- CIV/SD/1033

If you have any questions, or need assistance, please contact **IHS Support**

Information accessed via the links above is the property of the Copyright holder

IHS Additional Content Page

Documents
Document Sharing Hub

Copyright Network Rail
Provided by IHS under license with Network Rail
No reproduction or networking permitted without license from IHS
Full document details: NR NR-CIV-SD-1033 ISSUE B 2010

Licensee=Weston Williamson/5989497001, User=sam, albett
Not for Resale, 03/27/2016 21:07:06 MDT

DRAWING No. NR/CIV/SD/1033

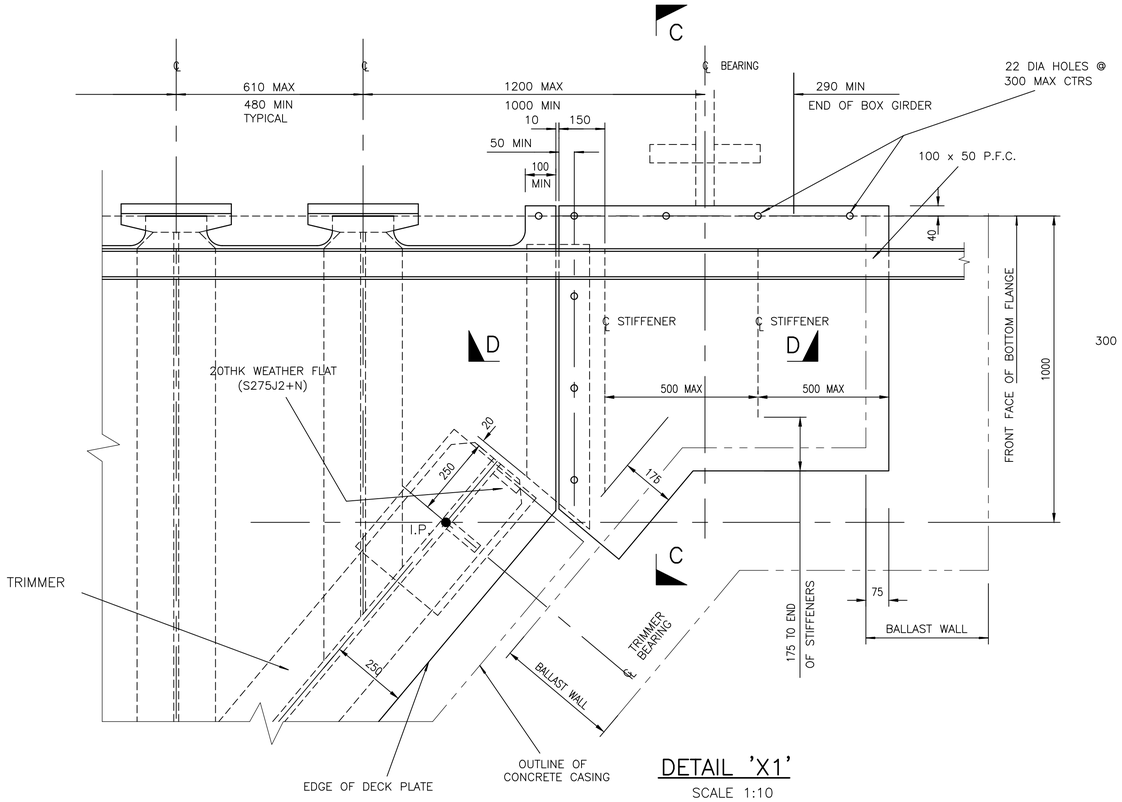

DETAIL 'X1'

SCALE 1:10

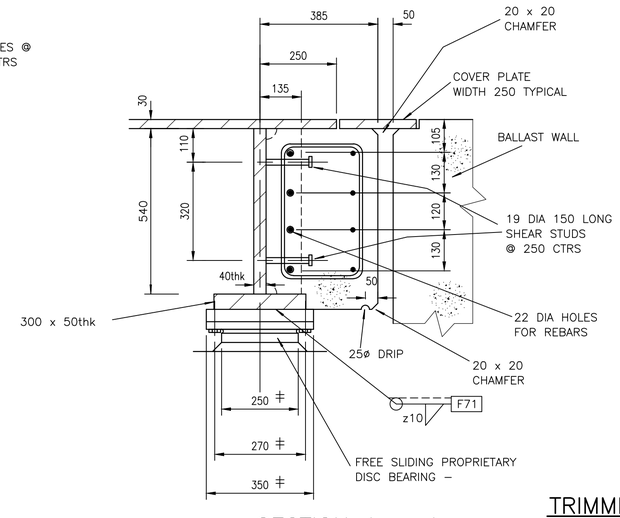

SECTION A – A

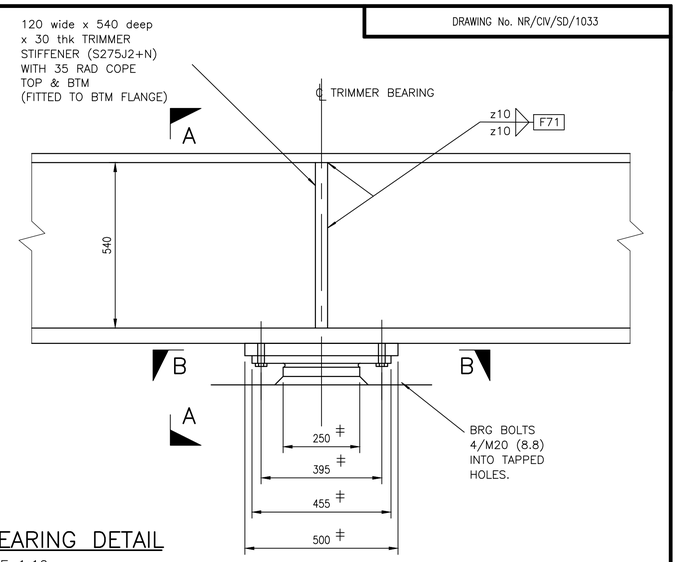

TRIMMER BEARING DETAIL

SCALE 1:10

ELEVATION

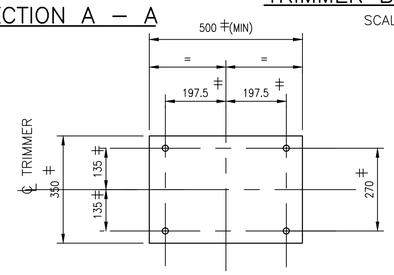

PLAN B – B

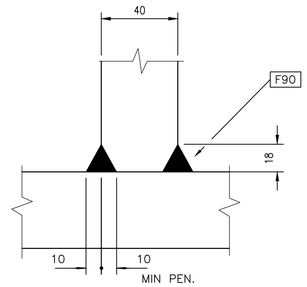

TRIMMER WEB TO BOTTOM FLANGE DETAIL

SCALE 1:2

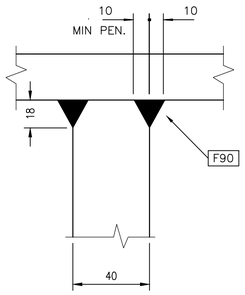

TRIMMER WEB TO TOP FLANGE DETAIL

SCALE 1:2

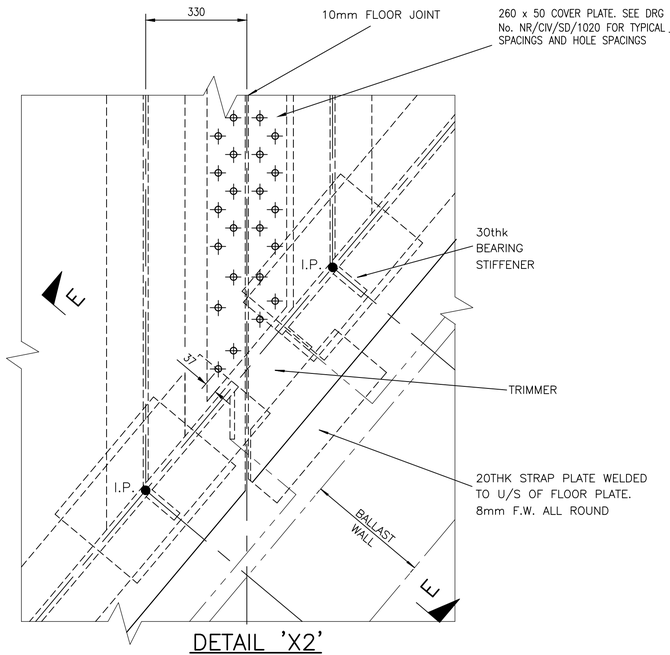

DETAIL 'X2'

SCALE 1:10

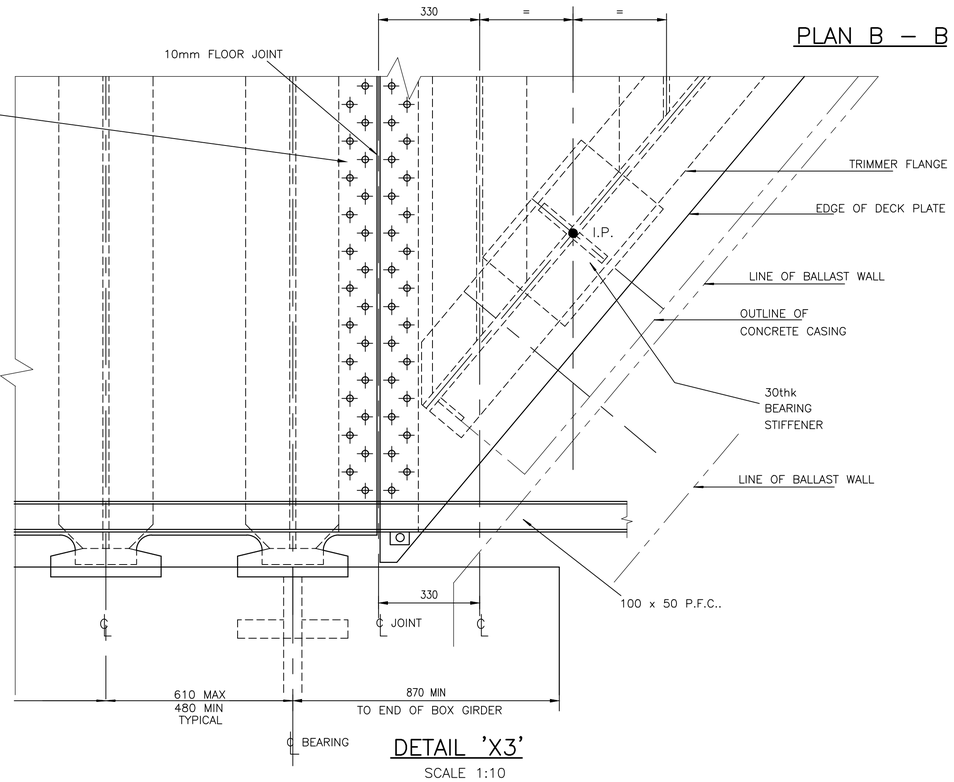

DETAIL 'X3'

SCALE 1:10

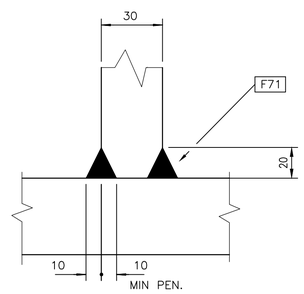

TRIMMER BEARING STIFFENER TO BOTTOM FLANGE DETAIL

SCALE 1:2

1. DIMENSIONS THUS ‡ DEPEND UPON BEARING DIMENSIONS AND MUST BE CHECKED WITH MANUFACTURER.
2. TEE RIBS SHALL BE FORMED IN ONE LENGTH, INTERMEDIATE WELD JOINTS ARE NOT PERMITTED.
3. THIS DRAWING TO BE READ IN CONJUNCTION WITH DRAWING NO. NR/CIV/SD/1037.

Rev	Date	Description of revision	Design'd	C'kd
B	Dec 10	EUROCODE ISSUE	CH	MM
A	Dec 09	ORIGINAL ISSUE	CH	MM

Network Rail

Network Rail Infrastructure Ltd
Registered Office:
Kings Place
90 York Way
London
N1 9AG

	Name	Position	Signature	Date
Approved	P Clark	Senior Programme Engineering Manager (Building & Civils)	P.C.	Dec–10

Master copy with original signatures held by Network Rail HQ
CIVIL ENGINEERING STANDARD DESIGN

© COPYRIGHT NETWORK RAIL 2009

STANDARD HALF THROUGH UNDERBRIDGES BOX GIRDERS & TRANSVERSE RIBBED FLOORS

DOUBLE TRACK – 2 GIRDERS ALTERNATIVE TRIMMER WIDE FLOORS>30° – 40° SKEW SHEET 2 OF 2

Scale	1:10, 1:2
Drawing Number	NR/CIV/SD/1033 B

Full document details: NR NR-CIV-SD-1033 ISSUE B 2010
Documents
Document Sharing Hub
Copyright Network Rail
Provided by IHS under licence with Network Rail
Licensee=Wilson Williams/5935001, User=sam, allan
No reproduction or networking permitted without licence from IHS