Supplementary Information

The following information is associated with Network Rail Standard:
NR CIV/SD/1529 Rev B

Additional Content Access

Click the link below to access CAD version of this drawing.

CAD Drawing

- CIV/SD/1529

If you have any questions, or need assistance, please contact **IHS Support**

Information accessed via the links above is the property of the Copyright holder

IHS Additional Content Page

Documents
Document Sharing Hub

Copyright Network Rail
Provided by IHS under license with Network Rail
No reproduction or networking permitted without license from IHS
Full document details: NR NR-CIV-SD-1529 ISSUE B 2010

Licensee=Weston Williamson/5989497001, User=sam, albett
Not for Resale, 03/27/2016 21:27:58 MDT

Full document details: NR NR-CIV-SD-1529 ISSUE B 2010

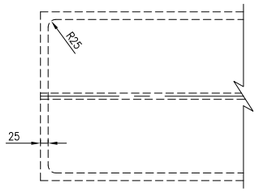

END DETAIL OF NON-CURTAILED DOUBLER

SCALE 1:10

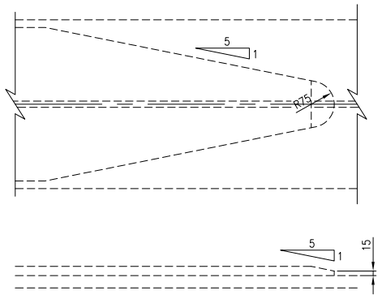

END DETAIL OF CURTAILED DOUBLER

SCALE 1:10

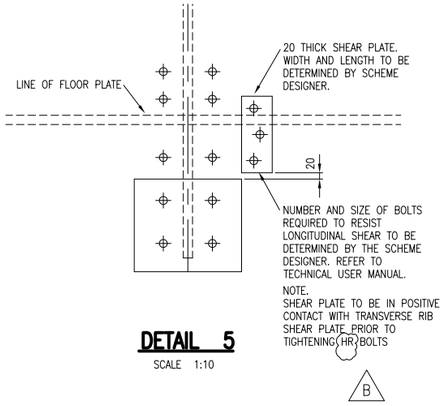

DETAIL 5

SCALE 1:10

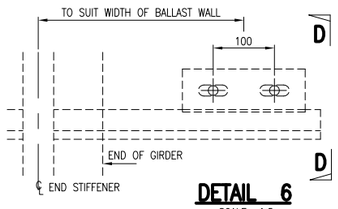

DETAIL 6

SCALE 1:5

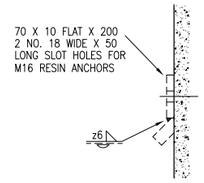

ELEVATION D-D

SCALE 1:5

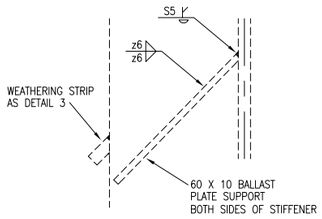

DETAIL 5

SCALE 1:5

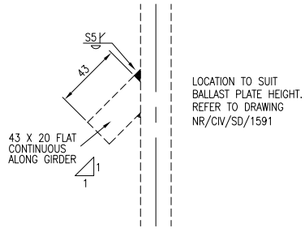

DETAIL 7

SCALE 1:2

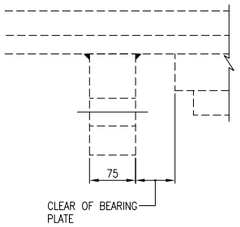

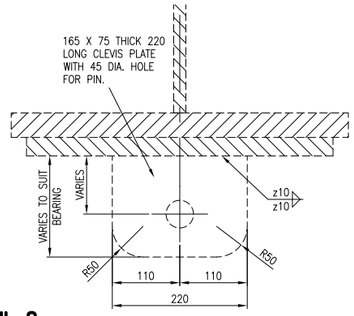

DETAIL 8
UPLIFT RESTRAINT BRACKET DETAIL

SCALE 1:5

DRAWING No. NR/CIV/SD/1529

NOTES

1. THIS DRAWING TO BE READ IN CONJUNCTION WITH DRAWING NO. NR/CIV/SD/1528

Rev	Date	Description of revision	Design'd	C'kd
B	MAY 10	EUROCODE ISSUE	DG	IP
A	18.09.09	FIRST ISSUE	DG	IP
P1	09.04.09	INDEPENDENT CHECK	DG	IP

Network Rail Infrastructure Ltd
Registered Office:
Kings Place
90 York Way
London
N1 9AG

	Name	Position	Signature	Date
Approved	Paul Clark	Snr. Proj. Eng. Manager Infrastructure Investment Building and Civils	P.C.	MAY 10

Master copy with original signatures held by Network Rail HQ CIVIL ENGINEERING STANDARD DESIGN

© COPYRIGHT NETWORK RAIL 2009

'E' TYPE UNDERBRIDGE STANDARD DRAWINGS

MAIN GIRDER STEELWORK DETAILS DOUBLE TRACK STEEL FLOOR SHEET 2 OF 2

Scale: AS SHOWN

Drawing Number: NR/CIV/SD/1529 B

Documents
Document Sharing Hub

Licensee=Weston Williamson/5989497001, User=sam, albett
Not for Resale, 03/27/2016 21:27:58 MDT

Copyright Network Rail
Provided by IHS under license with Network Rail
No reproduction or networking permitted without license from IHS