Supplementary Information

The following information is associated with Network Rail Standard:
NR CIV/SD/2101 Rev B

Additional Content Access

Click the link below to access CAD version of this drawing.

CAD Drawing

- CIV/SD/2101

If you have any questions, or need assistance, please contact **IHS Support**

Information accessed via the links above is the property of the Copyright holder

IHS Additional Content Page

Documents
Document Sharing Hub

Copyright Network Rail
Provided by IHS under license with Network Rail
No reproduction or networking permitted without license from IHS
Full document details: NR NR-CIV-SD-2101 ISSUE B 2012

Licensee=Weston Williamson/5989497001, User=sam, albett
Not for Resale, 03/27/2016 19:57:24 MDT

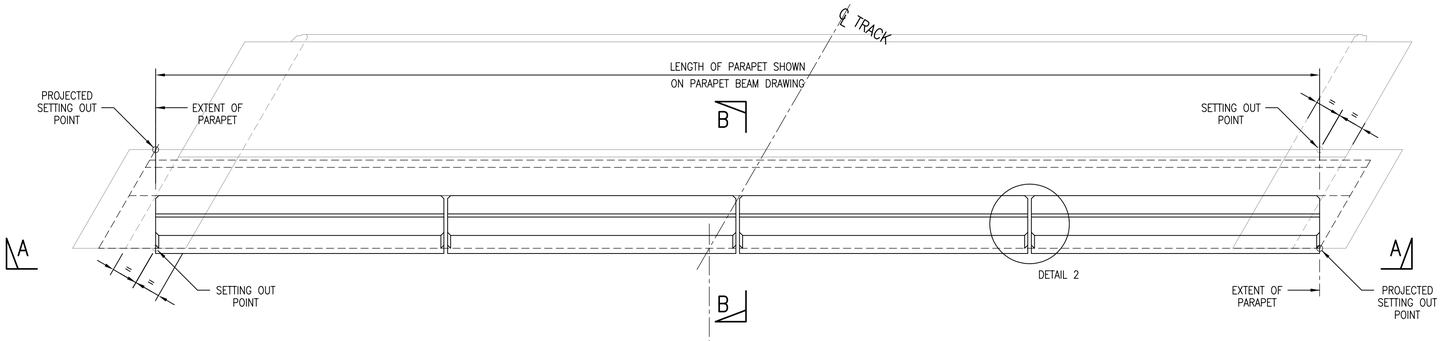

PLAN ON PARAPET

SCALE 1:25

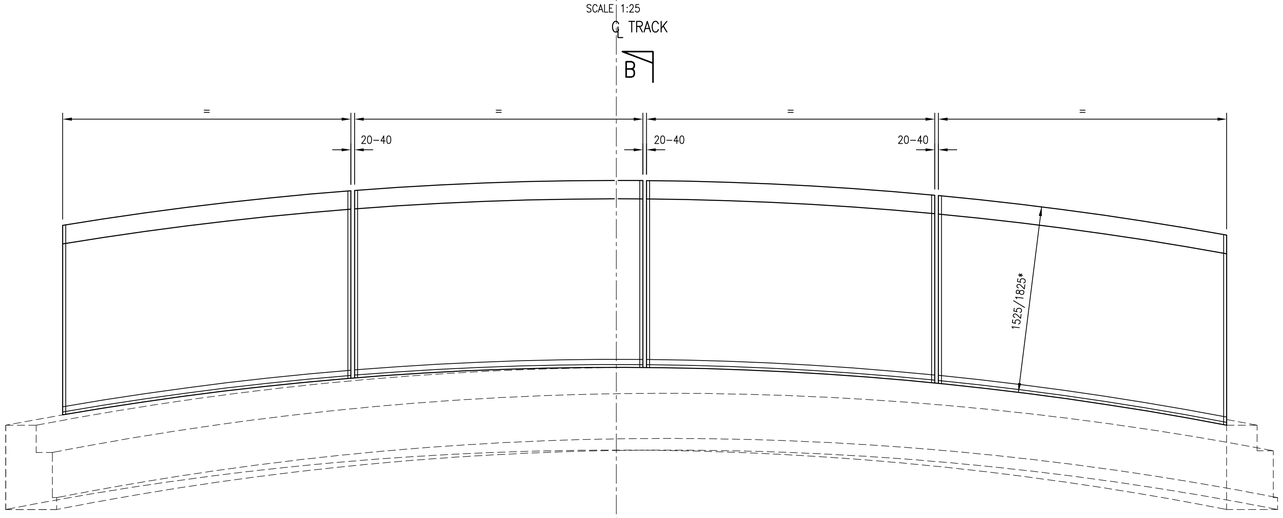

ELEVATION A–A
CURVED PARAPET

SCALE 1:25

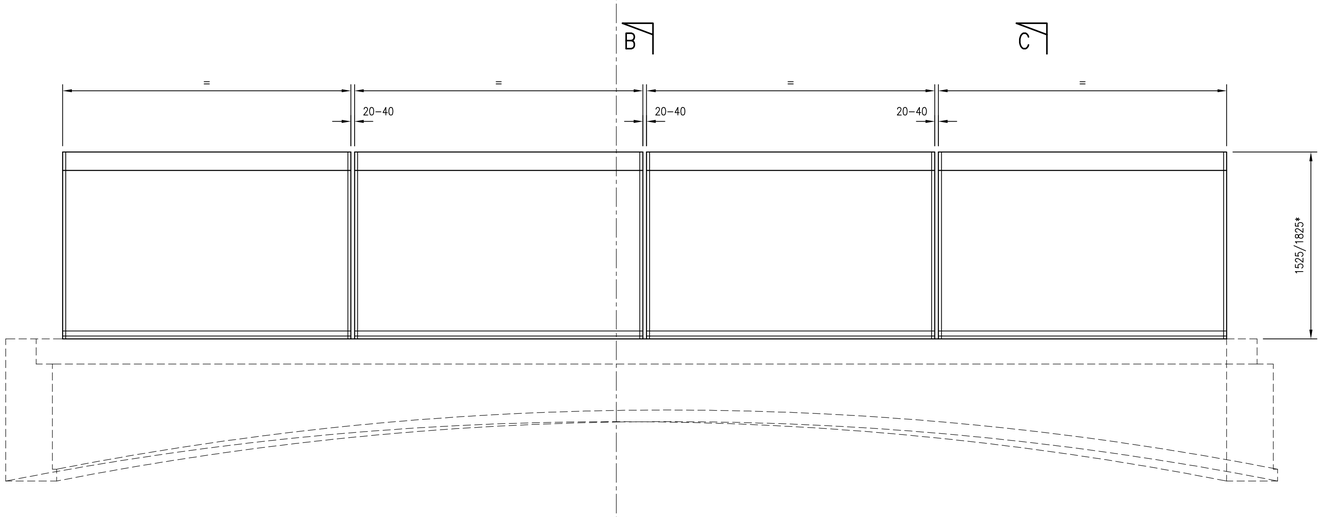

ELEVATION A–A
HORIZONTAL PARAPET

SCALE 1:25

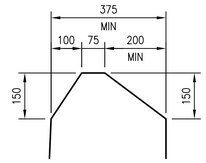

DETAIL 1

SCALE 1:10

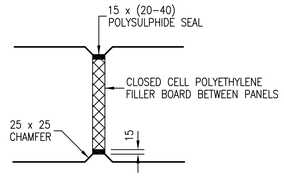

DETAIL 2

SCALE 1:10

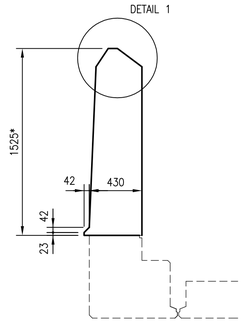

SECTION B–B
(1525 HIGH)

SCALE 1:25

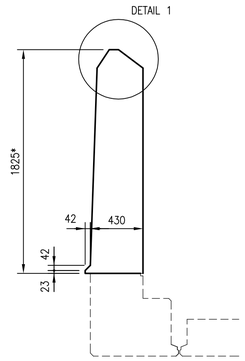

SECTION B–B
(1825 HIGH)

SCALE 1:25

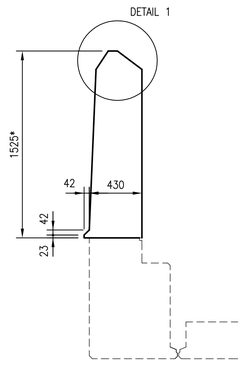

SECTION C–C
(1525 HIGH)

SCALE 1:25

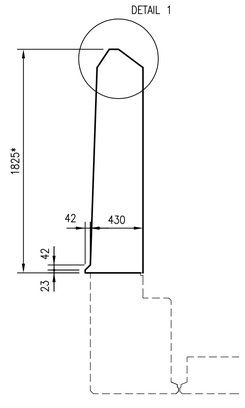

SECTION C–C
(1825 HIGH)

SCALE 1:25

DRAWING No. NR/CIV/SD/2101

NOTES

1. FOR GENERAL NOTES REFER TO DRAWING No. NR/CIV/SD/2001.

NOTE
ANY SPAN BETWEEN:
7.4m AND 9.4m, INCREMENT OF 5mm.
ANY SKEW BETWEEN:
0deg AND 45deg, LEFT OR RIGHT.
ANY PARAPET HEIGHTS:
BETWEEN 1525mm AND 1825mm.

Rev	Date	Description of revision	Designed	C'kd
B	27.04.12	SECOND ISSUE	SzT	SWF
A	12.10.10	FIRST ISSUE	SzT	SWF

Network Rail

Network Rail Infrastructure Ltd. Registered Office:
Kings Place, 90 York Way, London, N1 9AG

	Name	Position	Signature	Date
Approved	P. Clark	Head of Engineering IP Central	PC	Apr 2013

Master copy with original signatures held by Network Rail HQ
CIVIL ENGINEERING STANDARD DESIGN

© COPYRIGHT NETWORK RAIL 2013

STANDARD CONARCH OVERBRIDGE

GENERAL ARRANGEMENT 4 SECTION CONCRETE PARAPET UP TO 14 METRES

Scale	AS SHOWN
Drawing Number	NR/CIV/SD/2101 B

Full document details: NR NR-CIV-SD-2101ISSUE B 2012
Documents
Document Sharing Hub
Licensed Method Willoughby/0999/001. User:sam. sfirst
Copyright Network Rail
Provided by IHS under licence with Network Rail
No reproduction or networking permitted without licence from IHS