Supplementary Information

The following information is associated with Network Rail Standard:
NR CIV/SD/2801 Rev A

Additional Content Access

Click the link below to access CAD version of this drawing.

CAD Drawing

- CIV/SD/2801

If you have any questions, or need assistance, please contact **IHS Support**

Information accessed via the links above is the property of the Copyright holder

IHS Additional Content Page

Documents
Document Sharing Hub

Copyright Network Rail
Provided by IHS under license with Network Rail
No reproduction or networking permitted without license from IHS
Full document details: NR NR-CIV-SD-2801 ISSUE A 2010

Licensee=Weston Williamson/5989497001, User=sam, albett
Not for Resale, 03/27/2016 21:16:09 MDT

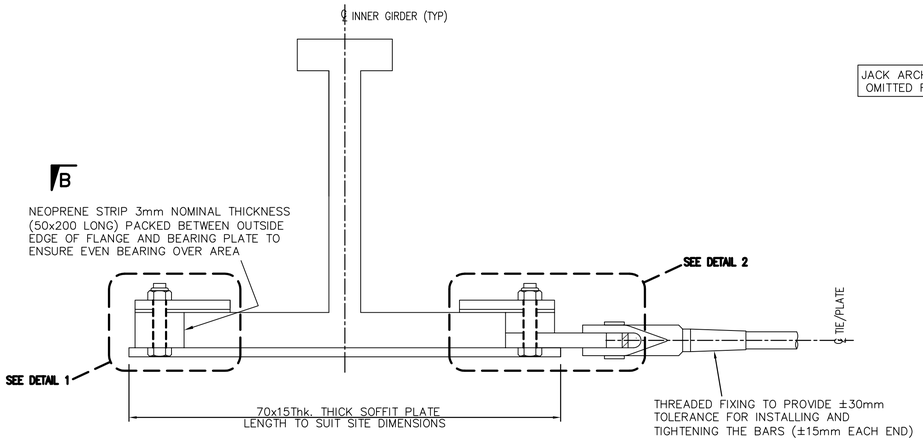

JACK ARCH BRICKWORK OMITTED FOR CLARITY

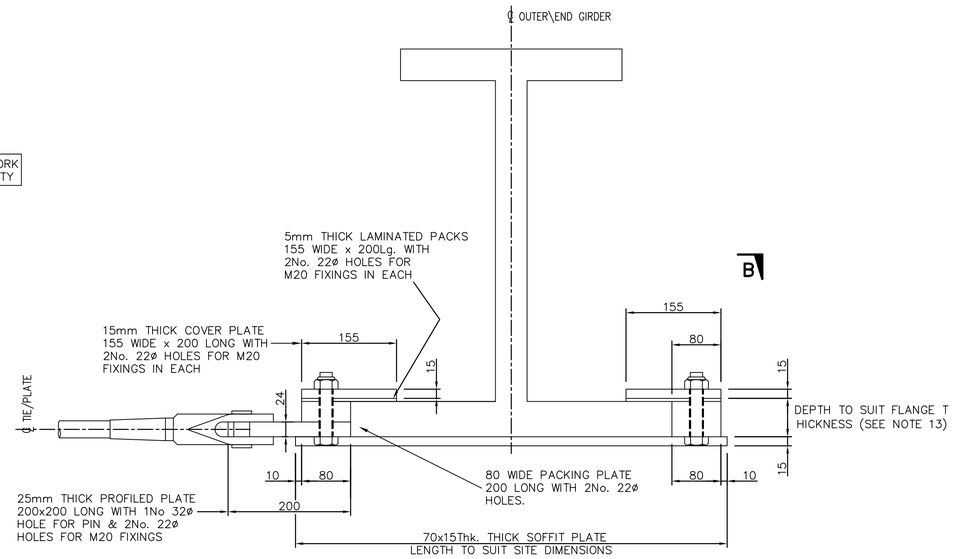

TYPICAL DETAILS AT SECTION THROUGH OUTER\END JACK ARCH

(MASONRY OMITTED FOR CLARITY)

SCALE 1:5

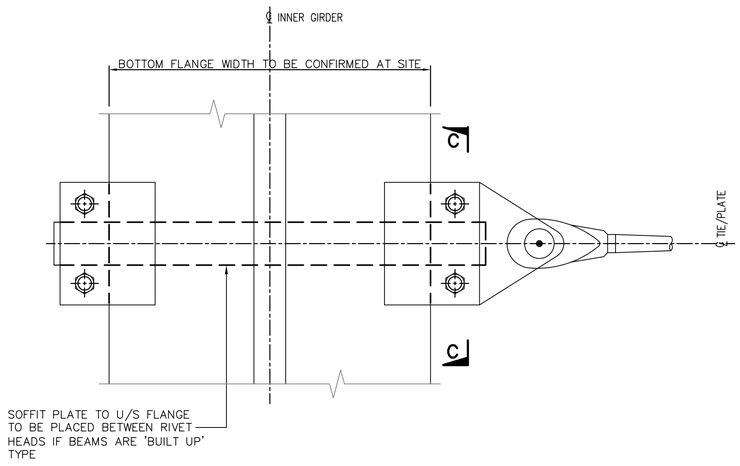

VIEW ON B-B

SCALE 1:5

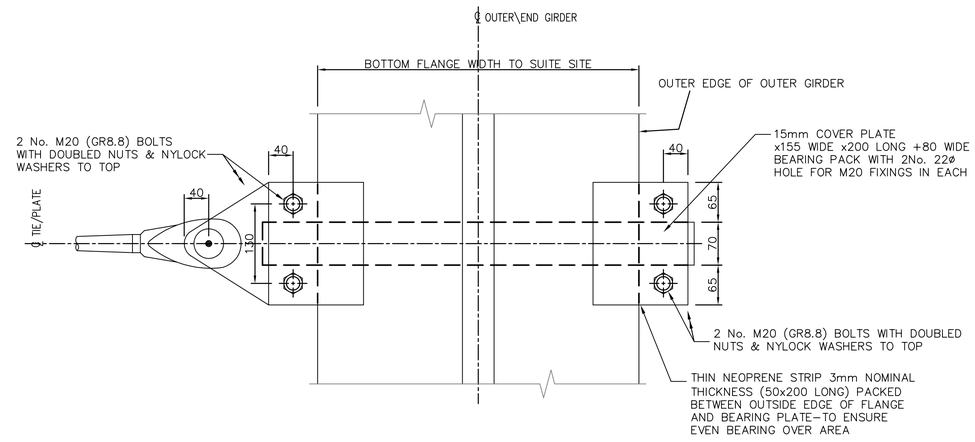

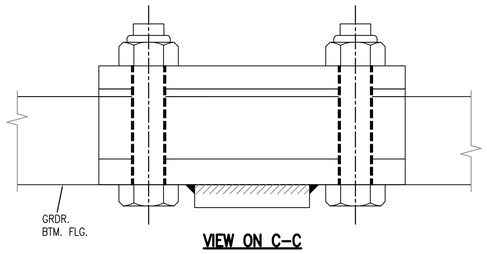

VIEW ON C-C

SCALE 1:2

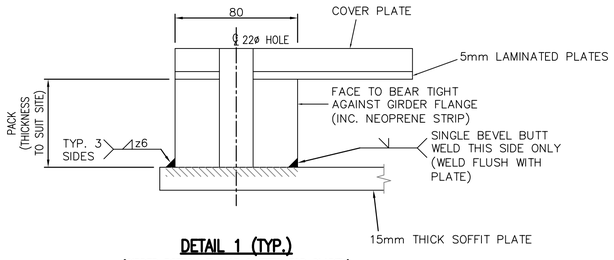

DETAIL 1 (TYP.)

(GIRDER BOTTOM FLANGE OMITTED FOR CLARITY)

SCALE 1:2

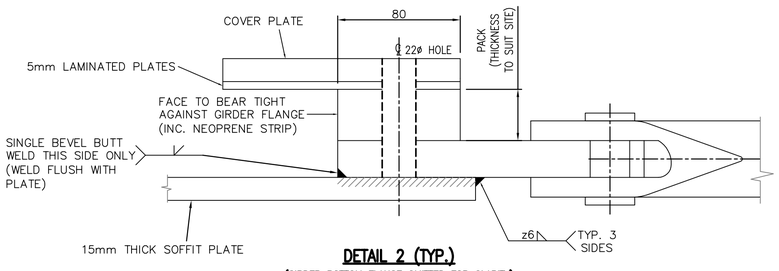

DETAIL 2 (TYP.)

(GIRDER BOTTOM FLANGE OMITTED FOR CLARITY)

SCALE 1:2

DRAWING No. NR/CIV/SD/2801

NOTES

1. ALL DIMENSIONS IN MILLIMETRES, UNLESS NOTED OTHERWISE.

2. DETAILS FOR WORKS SHOWN ON THIS DRAWING ARE TO BE VERIFIED BY THE USER TO ENSURE CORRECT SITE FIT UP AND APPROPRIATENESS.

3. THE AREA OF EXISTING BOTTOM FLANGES IN CONTACT WITH PROPOSED PLATING SHALL BE CLEANED PRIOR TO INSTALLATION OF NEW CLAMPING PLATES AND ALL LOOSE MATERIAL TO BE REMOVED TO PROVIDE SOUND, SMOOTH AND EVEN BEARING SURFACE FOR NEW PLATE AGAINST FLANGE.

4. TIE BAR AND FORK ENDS SHALL BE SUPPLIED BY MACALLOY COMPLETE WITH GALVANISED CORROSION PROTECTION, ONCE INSTALLED, ASSEMBLIES ARE TO BE TIGHTENED ONLY TO TAKE UP THE SLACK (BARS MUST NOT BE PRE–STRESSED OR PRE–LOADED). EXACT LENGTHS OF TIE BARS TO BE CONFIRMED DURING SITE SURVEY TO ALLOW FOR BARS TO BE INSTALLED USING TOLERANCE IN THREADED FIXING.

5. WORKS TO THE BRICK AND JACK ARCH ARE TO ENSURE MINIMUM AREA OF BRICKWORK IS REMOVED TO ENABLE FIXING OF STEELWORK. BRICKWORK IS TO BE MADE GOOD ON COMPLETION OF WORK AND VOIDS AROUND NEW PLATES GROUT FILLED AS NOTED ON THIS DRAWING.

6. PROTECTIVE TREATMENT TO BE N9 TO NR/L3/CIV/040.

7. EXACT SETTING OUT OF TIE RODS TO SUIT EXISTING GIRDER AND STIFFENER PLATE DIMENSIONS. THE CONTRACTOR IS TO CONFIRM SETTING OUT FOLLOWING SUITABLE SITE SURVEY.

8. ALL MASONRY WORKS AND REPAIRS TO BE IN ACCORDANCE WITH STANDARD NETWORK RAIL MASONRY REPAIRS – DRAWING No. NR/CIV/SD/101.

9. ALL CUTTING AWAY OF EXISTING BRICKWORK/MASONRY SHALL BE CAREFULLY CARRIED OUT WITH MINIMUM OF DISTURBANCE TO ADJOINING MASONRY. ALL LOOSE DEPOSITS SHALL BE REMOVED FROM SURFACE OF EXISTING BRICKWORK PRIOR TO INSTALLING STEELWORK AND CONSTRUCTING NEW MASONRY. ANY LOOSE OR DRUMMY AREAS OF BRICKWORK ARE TO BE REPORTED TO NETWORK RAIL.

10. WHERE PROPRIETARY PRODUCTS HAVE BEEN SPECIFIED THE CONTRACTOR MAY USE AN ALTERNATIVE SUPPLIER, SUBJECT TO PRIOR AGREEMENT WITH THE ENGINEER.

11. PROPRIETARY METAL FILLER TO BE INSTALLED IN ACCORDANCE WITH MANUFACTURERS RECOMMENDATIONS AND TO BE COMPATIBLE WITH PARENT MATERIAL.

12. VOIDS FORMED IN MASONRY TO BE RE–INSTATED WITH NON–SHRINK RE–INSTATEMENT MORTAR – RENDEROC HB40 (BY FOSROC), OR SIMILAR APPROVED, WITH A MINIMUM 30N/mm^2 COMPRESSIVE STRENGTH. ALL STEEL SURFACES ENCASED INTO MASONRY ARCHES ARE TO BE PRIMED WITH NITROBOND EP (BY FOSROC OR SIMILAR APPROVED) PRIOR TO REPAIR IN ACCORDANCE WITH MANUFACTURERS RECOMMENDATIONS. MORTAR & MASONRY TO BE PACKED SOUND AND SOLID TO PROVIDE ENACASEMENT TO PLATES.

13. FOR FLANGE THICKNESS <25mm PACKING PLATE MAY BE OMITTED AND LAMINATED PACKS INTRODUCED AS REQUIRED TO SUIT SITE SPECIFIC GAP BETWEEN TOP COVER PLATE AND TOP OF BOTTOM FLANGE.

14. ALL STEEL PLATES SHALL BE GRADE S275, UNLESS STATED OTHERWISE, IN ACCORDANCE WITH BS EN 10025: 2004.

15. ALL BOLTS ARE TO BE GRADE 8.8, IN ACCORDANCE WITH BS4190 U.N.O.

16. ALL STEEL PLATES AND BOLTS SHALL BE GALVANISED, IN ACCORDANCE WITH NR/GN/CIV/002 AND NR/SP/CIV/039.

17. ALL WELDS TO BE CONTINUOUS 6MM FILLET WELDS MINIMUM UNLESS OTHERWISE NOTED AND TO BE IN ACCORDANCE WITH BS EN 1001–1:1998.

18. TO BE READ IN CONJUCTION WITH DRAWING NR/CIV/SD/2800

Rev	Date	Description of revision	Design'd	C'kd
A	Aug '10	1st Issue	RC	AM

Network Rail

Network Rail Infrastructure Ltd.
Registered Office:
Kings Place
90 York Way
London
N1 9AG

	Name	Position	Signature	Date
Approved	P Clark	Senior Prog. Eng. Manager Infrastructure Projects, Building & Civils	PC	Sept '10

Master copy with original signatures held by Network Rail HQ CIVIL ENGINEERING STANDARD DESIGN

© COPYRIGHT NETWORK RAIL 2010

OVERBRIDGE

MISCELLANEOUS STANDARD DETAILS JACK ARCH TIE BAR DETAILS

SHEET 2 OF 2

FOR FORM B APPROVAL

Scale	SCALE	
Drawing Number	NR/CIV/SD/2801	A

Full document details: NR NR-CIV-SD-2801ISSUE A 2010
Documents Document Sharing Hub
Copyright Network Rail
Provided by IHS under licence with Network Rail
Licensee=Atkins Limited/5966101, User=sam, allan
No reproduction or distribution allowed without prior permission.