Supplementary Information

The following information is associated with Network Rail Standard:
NR CIV/SD/440 Rev E

Additional Content Access

Click the link below to access CAD version of this drawing.

CAD Drawing

- CIV/SD/440

If you have any questions, or need assistance, please contact **IHS Support**

Information accessed via the links above is the property of the Copyright holder

IHS Additional Content Page

--`,,,,,`,,,,,,`,,`,,,,,,,,`-`-`,,`,,`,`,,`---

Documents
Document Sharing Hub

Copyright Network Rail
Provided by IHS under license with Network Rail
No reproduction or networking permitted without license from IHS
Full document details: NR NR-CIV-SD-440 ISSUE E 2015

Licensee=Weston Williamson/5989497001, User=sam, albett
Not for Resale, 03/27/2016 18:57:26 MDT

DO NOT SCALE THIS DRAWING

DRAWING No. NR/CIV/SD/440

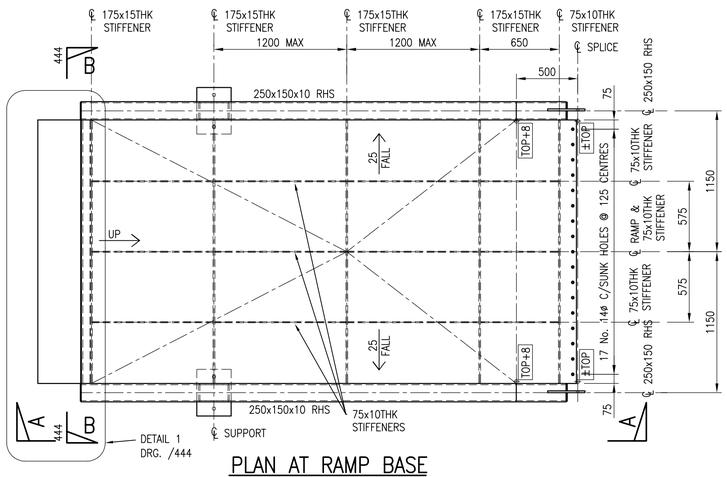

PLAN AT RAMP BASE
SCALE 1:25

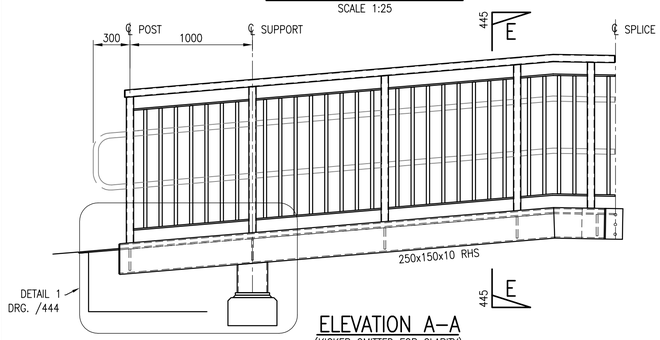

ELEVATION A–A
(KICKER OMITTED FOR CLARITY)
SCALE 1:25

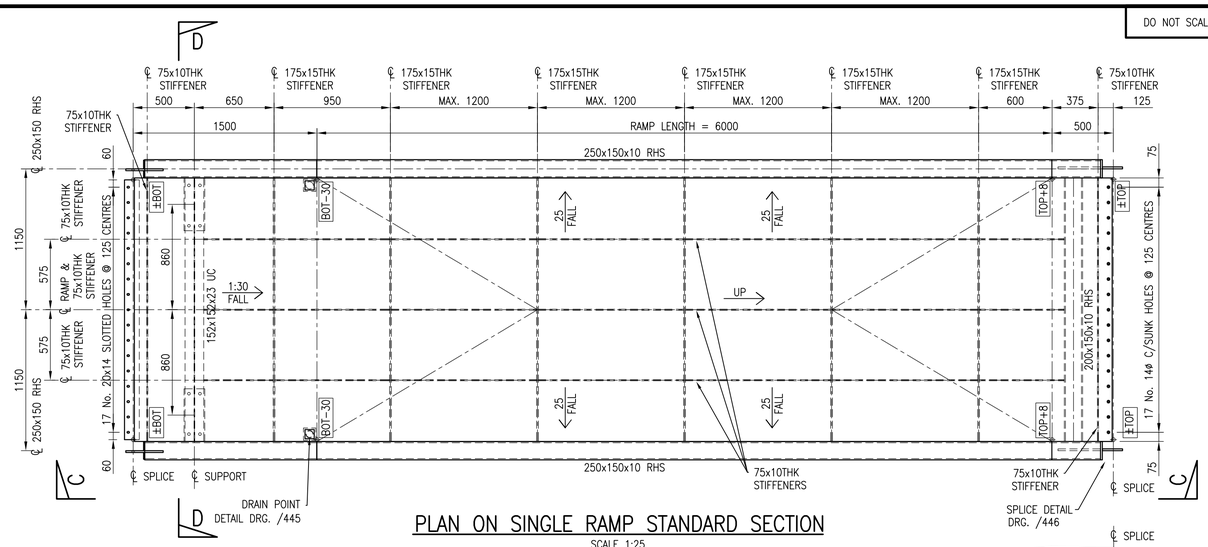

PLAN ON SINGLE RAMP STANDARD SECTION
SCALE 1:25

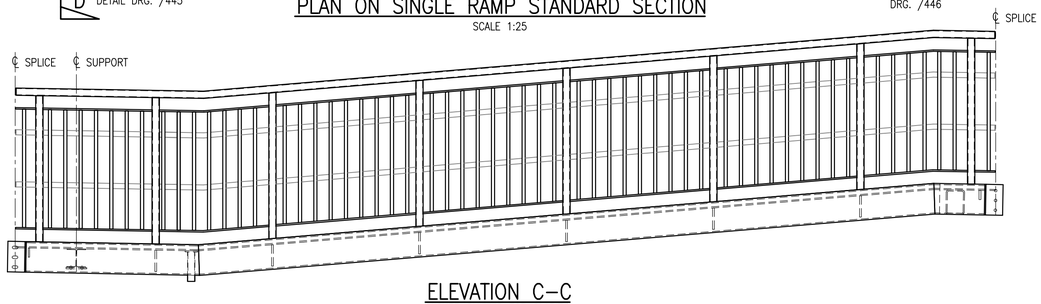

ELEVATION C–C
(KICKER OMITTED FOR CLARITY)
SCALE 1:25

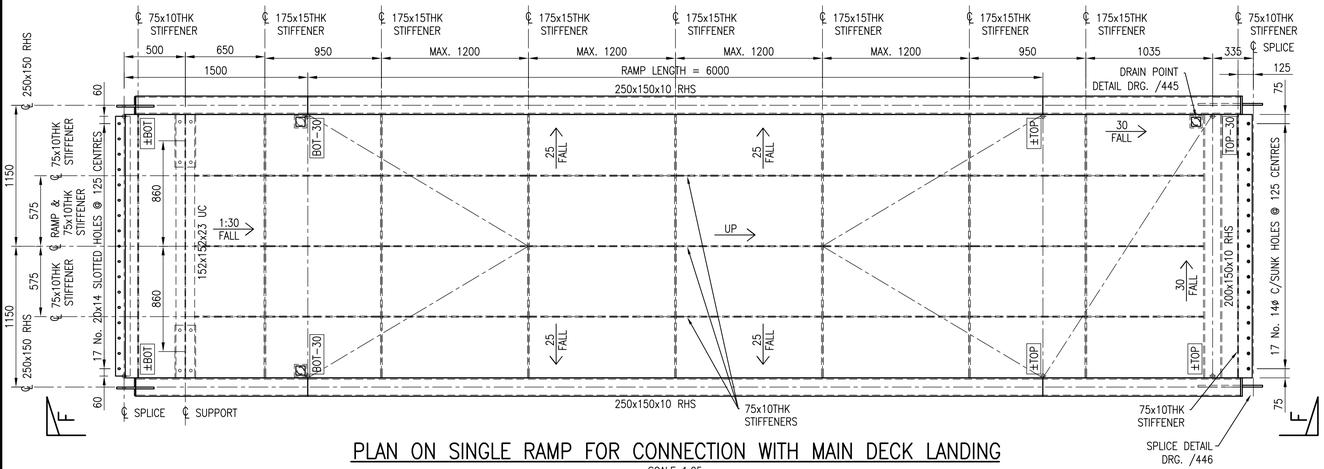

PLAN ON SINGLE RAMP FOR CONNECTION WITH MAIN DECK LANDING
SCALE 1:25

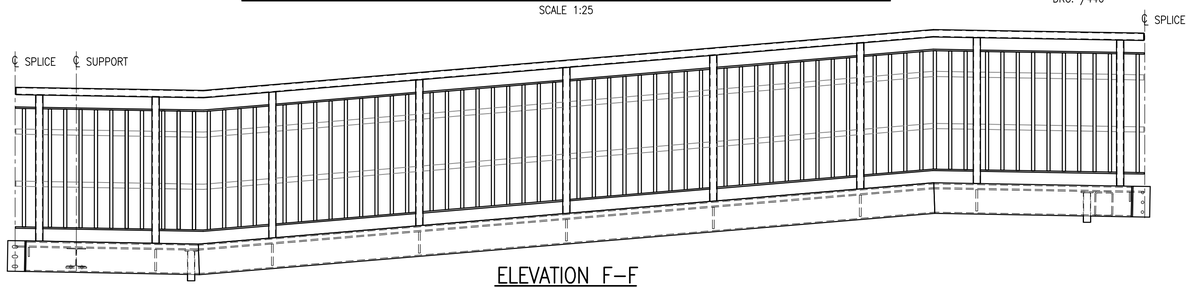

ELEVATION F–F
(KICKER OMITTED FOR CLARITY)
SCALE 1:25

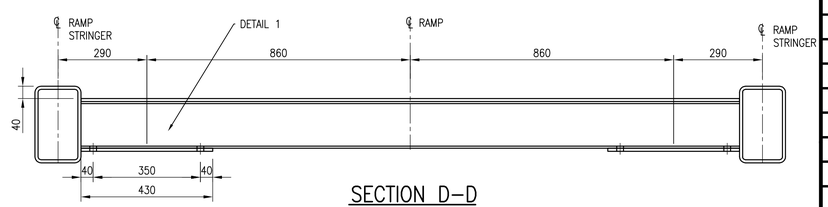

SECTION D–D
ELEVATION ON 152 UC SUPPORT BEAM
SCALE 1:10

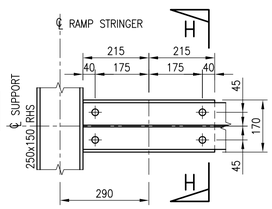

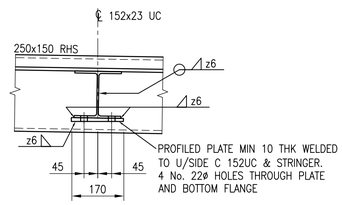

SECTION H–H

DETAIL 1
SCALE 1:10

NOTES

1. ALL DIMENSIONS IN MILLIMETRES UNLESS NOTED OTHERWISE.
2. THIS DRAWING TO BE READ IN CONJUNCTION WITH ALL NR/CIV/SD/400 SERIES DRAWINGS.
3. FOR GENERAL NOTES REFER TO DRAWING NR/CIV/SD/400.
4. MAXIMUM RAMP LENGTH IS 6m FOR STRUCTURAL REASONS WITH GRADIENTS BETWEEN 1:20 AND 1:12 REFER TO SECTION 6.3.2 OF THE TUM FOR GUIDANCE ON OTHER GRADIENTS.
5. LANDING LENGTH TO BE 2m.

Rev	Date	Description of revision	Design'd	C'kd
E	10.07.15	FINAL ISSUE	BC	SWMF
D	18.06.15	FINAL ISSUE	BC	SWMF
C	25.07.14	THIRD ISSUE	BC	SWMF
B	02.07.14	SECOND ISSUE	CJF	SWMF
P4	24.10.13	FORM B APPROVAL	KKK	SWMF
P3	10.09.13	DRAFT	KKK	SWMF
P2	06.05.11	For Information	SzT	SWF
P1	09.02.11	FORM A APPROVAL	GPR	SWF
A	18.04.08	FIRST ISSUE	GPR	NGAY

Network Rail

Network Rail Infrastructure Ltd. Registered Office: Kings Place, 90 York Way, London, N1 9AG

	Name	Position	Signature	Date
Approved	A. LUNDBERG	Investment Projects Building & Civils		

Master copy with original signatures held by Network Rail HQ CIVIL ENGINEERING STANDARD DESIGN

© COPYRIGHT NETWORK RAIL 2011

NON–STATION FOOTBRIDGES STANDARD DRGS AND DETAILS

FOOTBRIDGE SUPERSTRUCTURE RAMP TRESTLE SUPPORT STRAIGHT FLIGHTS

Scale	AS SHOWN	
Drawing Number	NR/CIV/SD/440	REV. E

Full document details: NR NR-CIV-SD-440 ISSUE E 2015

Documents Document Sharing Hub

Copyright Network Rail
Provided by IHS under licence with Network Rail
No reproduction or distribution permitted without prior written consent from IHS

Licensee=Mott MacDonald Group Limited, User=sam, allan
No part of this document may be reproduced or distributed without permission