Supplementary Information

The following information is associated with Network Rail Standard:
NR CIV/SD/824 Rev A

Additional Content Access

Click the link below to access CAD version of this drawing.

CAD Drawing

- CIV/SD/824

If you have any questions, or need assistance, please contact **IHS Support**

Information accessed via the links above is the property of the Copyright holder

IHS Additional Content Page

Documents
Document Sharing Hub

Copyright Network Rail
Provided by IHS under license with Network Rail
No reproduction or networking permitted without license from IHS
Full document details: NR NR-CIV-SD-824 ISSUE A 2012

Licensee=Weston Williamson/5989497001, User=sam, albett
Not for Resale, 03/27/2016 19:39:48 MDT

Full document details: NR NR-CIV-SD-824 ISSUE A 2012

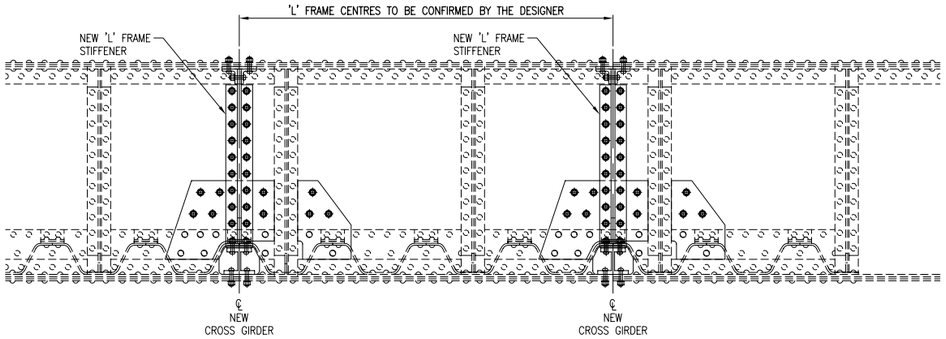

TYPICAL ELEVATION ON OUTER GIRDER

SCALE 1:20

NOTE:
THE PURPOSE OF THIS DRAWING IS TO SHOW A TYPICAL ARRANGEMENT OF AN EXAMPLE OF PROVIDING ADDITIONAL 'L' FRAME STIFFENERS AND CROSS GIRDERS TO STRENGTHEN AN OUTER MAIN GIRDER AND FLOOR. THE DETAILS SHOWN HERE ARE INDICATIVE AND REQUIRE DETAILED DESIGN AND SUBSEQUENT MODIFICATIONS TO SUIT SITE SPECIFIC ARRANGEMENTS.

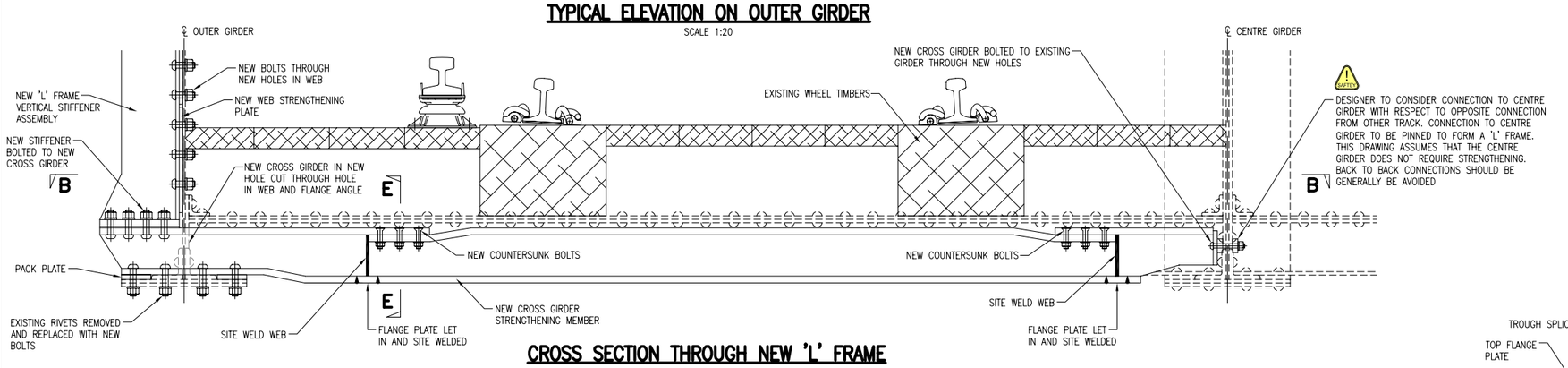

DESIGNER TO CONSIDER CONNECTION TO CENTRE GIRDER WITH RESPECT TO OPPOSITE CONNECTION FROM OTHER TRACK. CONNECTION TO CENTRE GIRDER TO BE PINNED TO FORM A 'L' FRAME. THIS DRAWING ASSUMES THAT THE CENTRE GIRDER DOES NOT REQUIRE STRENGTHENING. BACK TO BACK CONNECTIONS SHOULD BE GENERALLY BAVOIDED

CROSS SECTION THROUGH NEW 'L' FRAME

SCALE 1:10

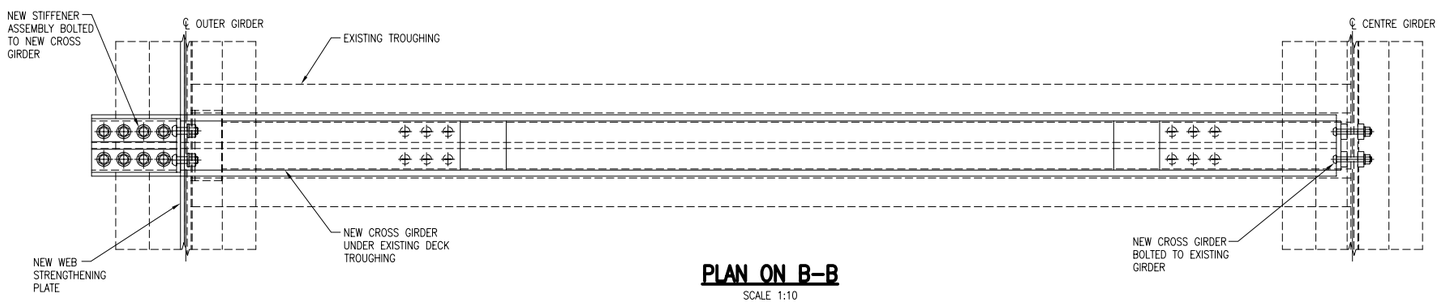

PLAN ON B–B

SCALE 1:10

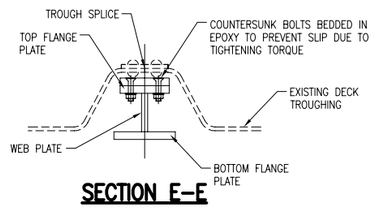

SECTION E–E

SCALE 1:10

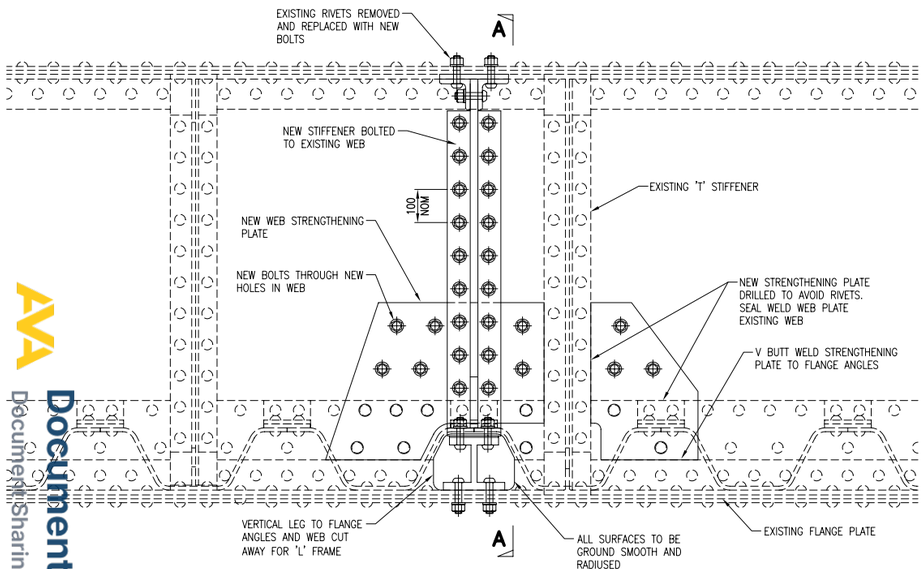

ELEVATION

SCALE 1:10

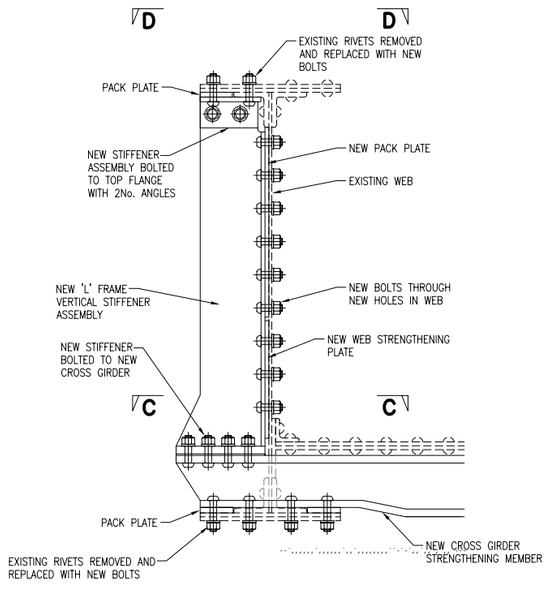

SECTION A–A

SCALE 1:10

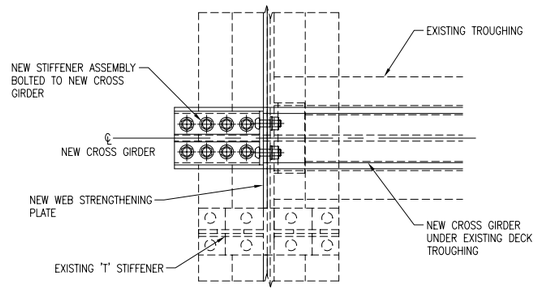

SECTION C–C

SCALE 1:10

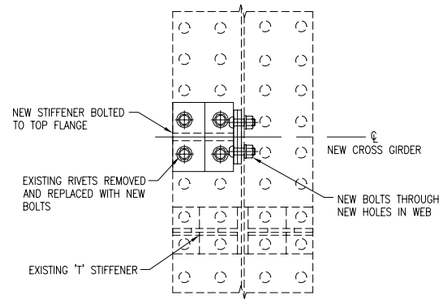

SECTION D–D

SCALE 1:10

TYPICAL METHODOLOGY FOR 'L' FRAME STRENGTHENING

1. THE CROSS GIRDER STRENGTHENING WORK AT THE LOCATION OF THE PROPOSED 'L' FRAME MUST BE COMPLETED PRIOR TO INSTALLING THE 'L' FRAME CONNECTING STEELWORK.
2. THE FOLLOWING INSTALLATION SEQUENCE HAS BEEN DEVELOPED ON THE BASIS THAT:
   - SUBJECT TO DETAILED DESIGN THE WORKS MAY BE CARRIED OUT (IN THE MAIN) DURING NORMAL WORKING HOURS DURING WHICH TRAINS WILL BE OPERATING OVER THE STRUCTURE. THE CONTRACTOR IS TO BE AWARE THAT THE STRUCTURE WILL BE LIVE AND ALL NECESSARY PROTECTION TO TRAINS / WORKFORCE SHALL BE INSTALLED PRIOR TO COMMENCEMENT OF THE WORKS.
   - ALL PREPARATORY WORKS AND ALL STEELWORK CAN BE INSTALLED OUTSIDE OF POSSESSIONS.
   - SUBJECT TO DETAILED DESIGN CONNECTIONS MAY BE CARRIED OUT DURING 'IN BETWEEN TRAIN PERIODS'.
   - THE ERECTION SEQUENCE OF EACH INDIVIDUAL PART AND THE CONNECTIONS TO THE EXISTING STEELWORK IS SUCH TO MAINTAIN THE EXISTING STRUCTURE'S INTEGRITY AND TO PREVENT THE BUILD UP OF LOCKED IN STRESSES.

TYPICAL 'L' FRAME STRENGTHENING (WORKS OUTSIDE OF POSSESSIONS)

3. REMOVE EXISTING PROTECTIVE PAINT FROM THE RIVER SIDE ELEVATION FROM AREAS OF THE MAIN GIRDER TO RECEIVE PLATES.
4. DRILL NEW HOLES THROUGH EXISTING MAIN GIRDER WEB PANEL.
5. REMOVE EXISTING RIVETS (2NO.) FROM TOP FLANGE OF MAIN GIRDER AND LEAVE BLANK.
6. INTRODUCE ONE 'L' FRAME STIFFENER AND INSTALL CONNECTING BOLTS TO EXISTING MAIN GIRDER WEB AND LEFT LOOSE THE BOLTS ARE TO BE INSERTED EITHER DURING A NIGHT NORMAL POSSESSION OR CONTRACTOR DESIGNED METHOD OUTSIDE OF POSSESSIONS FROM A ACCESS PLATFORM, TRACKSIDE OUTWARDS NOTING THAT THE TIGHTENING UP IS TO BE CARRIED OUT FROM THE OUTSIDE ELEVATION.
7. INTRODUCE CROSS GIRDER END STUBS.
8. INTRODUCE NEW CROSS GIRDER AND SPLICE. INSTALL CONNECTING BOLTS TO CROSS GIRDER SPLICE, TO BE LEFT LOOSE.
9. FULLY TIGHTEN UP CONNECTION BETWEEN NEW L–FRAME STIFFENER AND EXISTING GIRDER, NOTING THAT ALL 'L' FRAMES ARE TO BE FULLY TIGHTENED ON ANY ONE GIRDER.
10. REPEAT STAGES FOR ALL L–FRAME CONNECTIONS.

TYPICAL 'L' FRAME STRENGTHENING (WORKS DURING A POSSESSION)

11. FULLY TIGHTEN UP CROSS GIRDER SPLICE CONNECTION.

DRAWING No. NR/CIV/SD/824

NOTES

GENERAL NOTES

1. THIS DRAWING SHOWS A TYPICAL EXAMPLE OF OUTER GIRDER AND CROSS GIRDER STRENGTHENING USED TO GENERATE ADDITIONAL CAPACITY TO EXISTING METALLIC STRUCTURE.
2. THE SIZES AND DIMENSIONS SHOWN ON THIS DRAWING RELATE TO A TYPICAL EDGE LONGITUDINAL GIRDER. THE CONFIGURATION OF STRENGTHENING PLATE IS THE RESPONSIBILITY OF THE DESIGNER.
3. ALL EXISTING PLATES, STIFFENERS AND CONFIGURATION OF THE GIRDER ARE TO BE CONFIRMED ON SITE BY THE DESIGNER.

SPECIFICATION

1. FOR SPECIFICATION REFER TO DRG. NR/CIV/SD/801.

DESIGN ASSUMPTIONS

1. THE DESIGNER SHALL BE RESPONSIBLE FOR THE DESIGN OF THE STRENGTHENING SYSTEM WHICH SHALL ADDRESS AS A MINIMUM THE FOLLOWING.
   A) LATERAL CLEARANCES FOR ACCESS TO THE WORKS
   B) 'LOCKED IN' PERMANENT LOAD STRESSES
   C) CONDITION OF EXISTING STRUCTURE
   D) CLEARANCES BETWEEN BOLTS
   E) EXTENT AND SEQUENCE OF RIVET REPLACEMENT IF REQUIRED
   F) INTEGRITY OF FLOOR CONNECTIONS
2. THE DESIGNER SHALL CHECK THE VARIOUS STAGES IN THE CONSTRUCTION SEQUENCE TO ENSURE THE INTEGRITY OF THE GIRDER AND OTHER CONNECTING PARTS ARE MAINTAINED THROUGHOUT THE WORKS.
3. THE DESIGNER SHALL SPECIFY THE SLIP FACTOR (μ) REQUIRED FOR FAYING SURFACES TO SATISFY THE DESIGN.
4. THE DESIGNER SHALL CHECK THE NUMBER OF RIVETS OR BOLTS THAT CAN BE REMOVED AT ANY ONE TIME UNDER THE LOADING REGIME FOR THE GIVEN WORK ITEM.

Rev	Date	Description of revision	Design'd	C'kd
A	22.06.12	FIRST ISSUE	MK	AGW
P2	01.07.11	DRAFT PUBLICATION ISSUE	MK	AGW
P1	24.01.11	DRAFT ISSUE	MK	AGW

Network Rail

Network Rail Infrastructure Ltd
Registered Office:
Kings Place
90 York Way
London
N1 9AG

Approved	Paul Clark	Head of Engineering Infrastructure Projects Central Region	P.C.	June 12
	Name	Position	Signature	Date

Master copy with original signatures held by Network Rail HQ CIVIL ENGINEERING STANDARD DESIGN

© COPYRIGHT NETWORK RAIL 2012

METALLIC STRUCTURE REPAIRS STANDARD DRAWINGS

L–FRAME STRENGTHENING NEW CROSS GIRDER FRAME WITHIN A TROUGH FLOOR TYPE 1

Scale	AS SHOWN	
Drawing Number	NR/CIV/SD/824	A

AVA Documents
Document Sharing Hub

Copyright Network Rail
Provided by IHS under license with Network Rail
No reproduction or networking permitted without license from IHS

Licensee=Weston Williamson/5989497001, User=sam, albett
Not for Resale, 03/27/2016 19:39:48 MDT