PD IEC TR 62977-5-2:2021

BSI Standards Publication

Electronic displays

Part 5-2: Visual assessment — Colour discrimination according to viewing direction

Documents
Document Sharing Hub

Full document details: PD IEC TR 62977-5-2:2021

National foreword

This Published Document is the UK implementation of IEC TR 62977-5-2:2021.

The UK participation in its preparation was entrusted to Technical Committee EPL/47, Semiconductors.

A list of organizations represented on this committee can be obtained on request to its committee manager.

This publication does not purport to include all the necessary provisions of a contract. Users are responsible for its correct application.

© The British Standards Institution 2021
Published by BSI Standards Limited 2021

ISBN 978 0 539 04226 9

ICS 31.120

Compliance with a British Standard cannot confer immunity from legal obligations.

This Published Document was published under the authority of the Standards Policy and Strategy Committee on 31 March 2021.

Amendments/corrigenda issued since publication

Date	Text affected

Documents
Document Sharing Hub

Full document details: PD IEC TR 62977-5-2:2021

IEC TR 62977-5-2

Edition 1.0 2021-03

TECHNICAL REPORT

colour inside

Electronic displays –
Part 5-2: Visual assessment – Colour discrimination according to viewing direction

INTERNATIONAL
ELECTROTECHNICAL
COMMISSION

ICS 31.120

ISBN 978-2-8322-9514-4

Warning! Make sure that you obtained this publication from an authorized distributor.

® Registered trademark of the International Electrotechnical Commission

Documents
Document Sharing Hub

Full document details: PD IEC TR 62977-5-2:2021

CONTENTS

FOREWORD 4
INTRODUCTION 6
1 Scope 7
2 Normative references 7
3 Terms, definitions and abbreviated terms 7
3.1 Terms and definitions 7
3.2 Abbreviated terms 8
4 Introduction to visual assessment 8
5 Standard measuring equipment and coordinate system 10
5.1 Light measuring devices 10
5.2 Viewing direction coordinate system 10
6 Test patterns 11
6.1 Geometrical construction 11
6.2 Colour assignment 12
6.3 Dots fill factor 14
7 Visual assessment method 15
7.1 General description of the assessment 15
7.2 Test room conditions 15
7.3 DUT parameters 16
7.4 Observers 16
7.5 Instructions for visual assessment method 17
7.6 Repeatability 18
7.7 Presentation and interpretation of the experimental assessment results 18
Annex A (informative) Fill factor dependency 26
Annex B (informative) Display white luminance dependency 29
Annex C (informative) Pattern generator 32
Bibliography 34

Figure 1 – Comparison between the proposed visual assessment and the conventional physical measurement 9
Figure 2 – Definition of viewing directions by the spherical angles of θ and φ 10
Figure 3 – Layout for horizontal viewing direction 11
Figure 4 – Pattern structures 12
Figure 5 – Colour assignment of test pattern 14
Figure 6 – Test environment 15
Figure 7 – Average CMF according to ethnic origin 17
Figure 8 – Assessment procedure 18
Figure 9 – Visual assessment results: statistical plot (upper figure) and mean recognition rates (lower figure) 19
Figure 10 – Statistical plot (upper) and mean of colour differences (lower) of test patterns 20
Figure 11 – Process of S-CIELAB transformation 21
Figure 12 – Contrast sensitivity function of HVS 21
Figure 13 – S-CIELAB results: statistical plot (upper) and mean colour difference (lower) 22

Documents
Document Sharing Hub
Full document details: PD IEC TR 62977-5-2:2021

Figure 14 – Correlation between physical measures and S-CIELAB results 23
Figure 15 – Correlation between visual assessment and S-CIELAB method 23
Figure 16 – Pattern dependency 24
Figure 17 – Observer dependency 25
Figure A.1 – Fill factor variation 26
Figure A.2 – FF dependency 27
Figure A.3 – Colour difference relationship between pictorial image and test patterns with various FF 28
Figure B.1 – Colour reproduction performance of the DUT 30
Figure B.2 – White luminance dependency 31
Figure C.1 – Pattern generator user interface 33

Table 1 – Measurement directions for DUTs in living rooms 11
Table 2 – Reference colours of test pattern 13
Table 3 – Test room condition 15
Table 4 – Experimental setup of the DUT 16
Table 5 – Correlation coefficients 24
Table B.1 – Experimental setup and parameters 29

Documents
Document Sharing Hub

Full document details: PD IEC TR 62977-5-2:2021

INTERNATIONAL ELECTROTECHNICAL COMMISSION

ELECTRONIC DISPLAYS –

Part 5-2: Visual assessment – Colour discrimination according to viewing direction

FOREWORD

1) The International Electrotechnical Commission (IEC) is a worldwide organization for standardization comprising all national electrotechnical committees (IEC National Committees). The object of IEC is to promote international co-operation on all questions concerning standardization in the electrical and electronic fields. To this end and in addition to other activities, IEC publishes International Standards, Technical Specifications, Technical Reports, Publicly Available Specifications (PAS) and Guides (hereafter referred to as "IEC Publication(s)"). Their preparation is entrusted to technical committees; any IEC National Committee interested in the subject dealt with may participate in this preparatory work. International, governmental and non-governmental organizations liaising with the IEC also participate in this preparation. IEC collaborates closely with the International Organization for Standardization (ISO) in accordance with conditions determined by agreement between the two organizations.
2) The formal decisions or agreements of IEC on technical matters express, as nearly as possible, an international consensus of opinion on the relevant subjects since each technical committee has representation from all interested IEC National Committees.
3) IEC Publications have the form of recommendations for international use and are accepted by IEC National Committees in that sense. While all reasonable efforts are made to ensure that the technical content of IEC Publications is accurate, IEC cannot be held responsible for the way in which they are used or for any misinterpretation by any end user.
4) In order to promote international uniformity, IEC National Committees undertake to apply IEC Publications transparently to the maximum extent possible in their national and regional publications. Any divergence between any IEC Publication and the corresponding national or regional publication shall be clearly indicated in the latter.
5) IEC itself does not provide any attestation of conformity. Independent certification bodies provide conformity assessment services and, in some areas, access to IEC marks of conformity. IEC is not responsible for any services carried out by independent certification bodies.
6) All users should ensure that they have the latest edition of this publication.
7) No liability shall attach to IEC or its directors, employees, servants or agents including individual experts and members of its technical committees and IEC National Committees for any personal injury, property damage or other damage of any nature whatsoever, whether direct or indirect, or for costs (including legal fees) and expenses arising out of the publication, use of, or reliance upon, this IEC Publication or any other IEC Publications.
8) Attention is drawn to the Normative references cited in this publication. Use of the referenced publications is indispensable for the correct application of this publication.
9) Attention is drawn to the possibility that some of the elements of this IEC Publication may be the subject of patent rights. IEC shall not be held responsible for identifying any or all such patent rights.

IEC TR 62977-5-2 has been prepared by IEC technical committee 110: Electronic displays. It is a Technical Report.

The text of this Technical Report is based on the following documents:

Draft	Report on voting
110/1227/DTR	110/1251A/RVDTR

Full information on the voting for its approval can be found in the report on voting indicated in the above table.

The language used for the development of this Technical Report is English.

This document was drafted in accordance with ISO/IEC Directives, Part 2, and developed in accordance with ISO/IEC Directives, Part 1 and ISO/IEC Directives, IEC Supplement, available at www.iec.ch/members_experts/refdocs. The main document types developed by IEC are described in greater detail at www.iec.ch/standardsdev/publications.

AVA Documents
Document Sharing Hub

A list of all parts in the IEC 62977 series, published under the general title *Electronic displays*, can be found on the IEC website.

The committee has decided that the contents of this document will remain unchanged until the stability date indicated on the IEC website under "http://webstore.iec.ch" in the data related to the specific document. At this date, the document will be

- reconfirmed,
- withdrawn,
- replaced by a revised edition, or
- amended.

This publication contains attached files in the form of compressed Zip files (“Pattern generator” program in Annex C). These files are intended to be used as a complement and do not form an integral part of the publication.

"Disclaimer: The IEC disclaims liability for any personal injury, property or other damages of any nature whatsoever, whether special, indirect, consequential or compensatory, directly or indirectly resulting from this software and the document upon which its methods are based, use of, or reliance upon"

IMPORTANT – The 'colour inside' logo on the cover page of this publication indicates that it contains colours which are considered to be useful for the correct understanding of its contents. Users should therefore print this document using a colour printer.

Documents
Document Sharing Hub

Full document details: PD IEC TR 62977-5-2:2021

INTRODUCTION

Current display measurement standards use mainly simple patterns for physical measurement methods to characterize display performance. Recent studies have introduced multiple colour test patterns to simulate real images based on physical measurements. Such types of physical measurements are commonly used and are an essential method of the industry. Often, humans can perceive a structural similarity [1][1] as much as physical factors (colour, luminance, etc.). This document describes a method of structural sensitivity assessment dependent on the viewing direction, interpretation of assessment results, and correlation between assessment results and physical measurements. This correlation value can be used as the basis for determining one aspect of the viewing direction range of a display, which has relevance from a visual quality point of view. However, it should be noted that several characteristics (e.g. contrast ratio, resolution, and colour shift) are simultaneously changing in the assessment of the viewing direction.

This visual assessment approach has the benefit of obtaining direct human response to variations for any given task. However, it can be challenging with this approach to get reproducible experimental results due to different colour matching functions (CMFs), differences in observer experience, observer fatigue, attitudes toward experiments, human adaptation to different experimental environments (including illumination conditions, surround, or other environmental factors), content-dependent differences, and other variables. Therefore, the uncertainty for these visual assessment methods can be higher compared to instrumentation-based evaluation methods. Accordingly, this document should be seen as a limited constrained model to help understand some of the various human responses to the experiment. It can be used as an indicator of such response and to provide a framework to guide the acquisition of performance data by way of reliable instrumentation-based measurement methods.

[1] Numbers in square brackets refer to the Bibliography.

Documents
Document Sharing Hub

Full document details: PD IEC TR 62977-5-2:2021

ELECTRONIC DISPLAYS –

Part 5-2: Visual assessment – Colour discrimination according to viewing direction

1 Scope

This part of IEC 62977, which is a Technical Report, describes the visual assessment method of the viewing direction characteristics of display devices. This document reviews the visual assessment of viewing direction by using special test patterns to estimate colour changes, image structure, and image luminance.

Experimental results are shown to reveal the effectiveness of this kind of visual assessment.

This method is a valuable tool for identifying image quality issues, but physical measurements will be used to confirm display performance specifications.

NOTE The visual assessment results will depend on the test pattern parameters and display setup conditions. As the viewing direction changes, characteristics such as contrast ratio, resolution, and device colour-shift simultaneously change in the perceived image.

2 Normative references

There are no normative references in this document.

3 Terms, definitions and abbreviated terms

For the purposes of this document, the following terms and definitions apply.

ISO and IEC maintain terminological databases for use in standardization at the following addresses:

- IEC Electropedia: available at http://www.electropedia.org/
- ISO Online browsing platform: available at http://www.iso.org/obp

3.1 Terms and definitions

3.1.1
pixel
smallest encoded picture element in the input image

Note 1 to entry: Pixel is used as the unit of resolution of image sensor, image signal and display, respectively.

3.1.2
structural similarity
SS
measurement of the similarity between two images by comparison of the luminance, contrast and structure

Note 1 to entry: Refer to [1].

Documents
Document Sharing Hub

Full document details: PD IEC TR 62977-5-2:2021

3.1.3
viewing direction
direction from which the display is viewed as measured from the normal using spherical-polar coordinates

3.2 Abbreviated terms

APL	Average picture level
CCT	Correlated colour temperature
CIE	Commission Internationale de L'Eclairage (International Commission on llumination)
CIELAB	CIE 1976 ($L^*a^*b^*$) colour space [2]
CMF	Colour matching function
CSF	Contrast sensitivity function
DFT	Discrete Fourier transform
DUT	Device under test
FF	Fill factor (of a dot)
HVS	Human visual system
JND	Just noticeable difference
LMD	Light measuring device
MSE	Mean squared error
PSNR	Peak-signal-to-noise ratio
SS	Structural similarity
TV	Television set
ZF	Zooming factor
$\Delta E^*_{ab,76}$	CIE 1976 ($L^*a^*b^*$) colour difference
ΔE^*_{00}	CIE 2000 colour difference [3]

4 Introduction to visual assessment

Traditional physical measurements to describe the properties of displays have been used on a regular basis. Sometimes, visual assessment methods have been introduced due to cost concerns, limitations of physical measurements, or to verify the effectiveness of physical methods with regard to HVS.

As typical examples, IEC has published a number of visual assessment methods (IEC 62629-13-1 [32], IEC 61747-20-3 [33], IEC 62341-6-2 [34] and IEC 61988-2-4 [35]). These documents focus on the qualities of images (perceptual screen resolution, cross-talk, colour gradation, half-luminance viewing angle, 2D-artefacts, and 3D-ghosts), and defects (subpixel-, mura- and line-defects) of displays. Such methods and the colour- and greyscale inversions under varying viewing directions were also the focus of IDMS:2012 [4], Chapter 4.

In broadcasting technology, for example, visual image quality assessments for video clips are popularly used. Many technical parameters, test environments, test methods and datasets used in image quality assessments are described in standards and recommendations issued by the International Telecommunication Union (ITU) [5] and the European Broadcasting Union (EBU) [6].

Documents
Document Sharing Hub
Full document details: PD IEC TR 62977-5-2:2021

Usually the image quality of a display depends on the viewing direction. To describe the dependence in the viewing direction, the conventional physical measuring method [7] is well-established in industry. It is stable, robust and can uniquely determine the viewing direction range using the colour difference metric. But the viewing direction range is a complex feature and determined by multiple factors that vary simultaneously, for example luminance, tone rendering, and colour shift. It is a challenge to weigh these factors into a single viewing direction range metric. Another challenge is that measurements use aperture colours (colours in a small portion of the viewing field) which do not take into account spatial filtering in the HVS. To include the CSF of the HVS, the S-CIELAB method has been used [8].

The advantage of physical measurements is that CIELAB with ΔE^*_{00} takes chromatic, luminance adaptation and the uniform JND metric into account for the representative CIE-CMF. However, human colour perception is a very complex process. It depends on many factors, such as chromatic and luminance adaptation, lateral inhibition of ganglion cells, contrast sensitivity, simultaneous contrast, adaptation on local image features and subjectivity of colour perception (human colour experiences) [9].

An imaging LMD with ΔE^*_{00} metric can provide a stable and objective measurement result for the representative CIE-CMF. However, it cannot represent the entire colour perception of observers and observer variabilities. To achieve more precise perception an imaging LMD can be combined with a vision model, but it is not easy to describe complex processes of human colour perception with a few mathematical functions. As a concern, the physical measurement does not fully reflect the HVS sensations and abilities. A colour difference between two colours with physically constant colour differences can be perceived differently by humans, affected according to changes in various conditions (e.g. object size, shape, ambient brightness, etc.) [9]. In particular, colour discrimination between two coloured objects within the same viewing direction is not included in the physical measurement. Colour discrimination is the ability of human perception to distinguish two different coloured objects. It can also be expressed in terms of a colour difference between two coloured objects within the same viewing direction such as ΔE^*_{00}. In conventional physical measurement, there are only the measurement methods of colour and luminance differences between the normal-axis (as reference) and the other viewing direction (see Figure 1).

Recently, it was verified that the SS [1] is a meaningful criterion of image quality. SS was developed to improve on conventional methods such as peak signal-to-noise ratio (PSNR) and mean squared error (MSE). SS is a perception-based model that considers image degradation as perceived change in structural information. It is the reproduction ability of the image detail and shape. Thus, SS can be an additional important feature beyond the conventional measurement of the colour and luminance characteristic. Changing the viewing direction can diminish the shape of the object and the image details. One of the functional components of the SS is that two neighbouring colours could be discernible to each other.

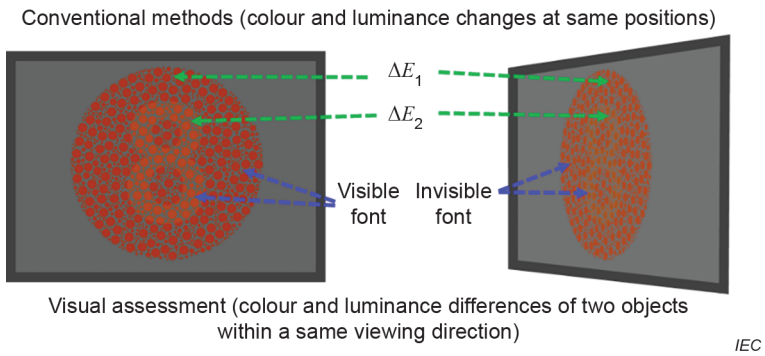

Figure 1 – Comparison between the proposed visual assessment and the conventional physical measurement

Documents
Document Sharing Hub
Full document details: PD IEC TR 62977-5-2:2021

The conceptual Figure 1 shows the differences between the conventional physical measurement and the new visual assessment for the colour discrimination under varying viewing directions. The conventional method describes well the viewing direction-dependent characteristic in relation to the normal axis (IEC TS 62977-3-1 [7]). It checks the colour constancy between two viewing directions. With respect to the viewer, it is also important to get visual information within a same viewing direction.

Another meaning of the visual assessment method in comparison to the physical measurement is with respect to observers. The colourimetric value of the measuring instrument is evaluated by the 1931 CIE-CMF, which is approximately derived from the average sensitivities of a number of observers. The effectiveness of this CMF has been extensively studied and there has been a lot of demand for improvements to this CMF. Although 1931 CIE-CMF had to be supplemented, continuous use of this CMF was considered more efficient than revision [10], [11]. Recently, CIE published the observer's LMS-cone sensitivities by age and angle of view [11]. At a constant viewing angle, the cone sensitivities slowly shift towards the long wavelength. The shift is about 5 nm between 10 years and 60 years of age. This shift is accelerated from the age of 70 with 10 nm and more. Thus, it is preferred to supplement the physical measurement method with the visual assessment method because there is a limit to represent the change of the spectral sensitivity of different observers by the mean value derived CMF. Such observer variation would be roughly treated as a statistical plot of observer ratings by the visual assessment method.

Usually the colour perception of humans is also influenced by geometric changes of object shapes and spatial frequency content which happen with a change of the viewing direction [9]. It would be helpful for visual assessment, if the proposed method would be added.

Therefore, the visual assessment method of this document is a supplemental method for the conventional method.

5 Standard measuring equipment and coordinate system

5.1 Light measuring devices

Light measuring devices (LMDs) for the initial setup of the visual assessment considered in IEC 62977-2-1:2021, 5.3, are used [13]. An LMD or imaging LMD can be used in order to measure the colour differences of the test pattern, the correlated colour temperature and peak luminance of a display white.

NOTE A vision model of an imaging LMD depends on products. Here, imaging LMDs are calibrated by XYZ values.

5.2 Viewing direction coordinate system

The viewing direction coordinate system for LMDs specified in IEC 62977-2-1:2021, 5.6 is used, and is represented in Figure 2.

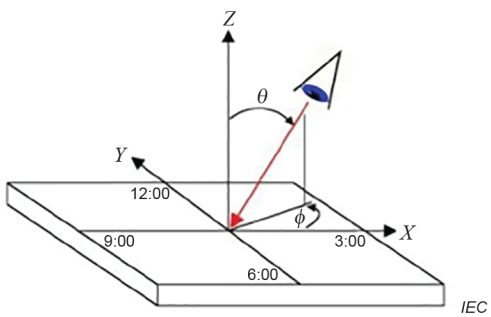

Figure 2 – Definition of viewing directions by the spherical angles of θ and φ

Documents
Document Sharing Hub
Full document details: PD IEC TR 62977-5-2:2021