PD ISO/TS 16829:2017

BSI Standards Publication

Non-destructive testing — Automated ultrasonic testing — Selection and application of systems

Documents
Document Sharing Hub

Full document details: PD ISO/TS 16829:2017

National foreword

This Published Document is the UK implementation of ISO/TS 16829:2017.

The UK participation in its preparation was entrusted to Technical Committee WEE/46, Non-destructive testing.

A list of organizations represented on this committee can be obtained on request to its secretary.

This publication does not purport to include all the necessary provisions of a contract. Users are responsible for its correct application.

© The British Standards Institution 2017
Published by BSI Standards Limited 2017

ISBN 978 0 580 98196 8

ICS 19.100

Compliance with a British Standard cannot confer immunity from legal obligations.

This Published Document was published under the authority of the Standards Policy and Strategy Committee on 31 October 2017.

Amendments/corrigenda issued since publication

Date	Text affected

Documents
Document Sharing Hub

Full document details: PD ISO/TS 16829:2017

TECHNICAL SPECIFICATION

ISO/TS 16829

First edition
2017-10

Non-destructive testing — Automated ultrasonic testing — Selection and application of systems

Essais non destructifs — Contrôle automatisé par ultrasons — Sélection et application des systèmes

Reference number
ISO/TS 16829:2017(E)

Documents
Document Sharing Hub

© ISO 2017

Full document details: PD ISO/TS 16829:2017

COPYRIGHT PROTECTED DOCUMENT

© ISO 2017, Published in Switzerland

All rights reserved. Unless otherwise specified, no part of this publication may be reproduced or utilized otherwise in any form or by any means, electronic or mechanical, including photocopying, or posting on the internet or an intranet, without prior written permission. Permission can be requested from either ISO at the address below or ISO's member body in the country of the requester.

ISO copyright office
Ch. de Blandonnet 8 • CP 401
CH-1214 Vernier, Geneva, Switzerland
Tel. +41 22 749 01 11
Fax +41 22 749 09 47
copyright@iso.org
www.iso.org

© ISO 2017 – All rights reserved

Documents
Document Sharing Hub

Full document details: PD ISO/TS 16829:2017

Contents

Page

Foreword ... **v**

1 Scope ... **1**

2 Normative references ... **1**

3 Terms and definitions ... **1**

4 Basic system description ... **2**
4.1 Systems ... 2
4.2 System schematic ... 3
4.3 Levels of automation ... 5

5 Examination of technical objectives and conditions of the testing ... **6**
5.1 Test task ... 6
5.2 Other important conditions ... 6
5.2.1 General ... 6
5.2.2 Scanning density, test speed, extent and coverage of testing ... 6
5.2.3 Environment ... 7
5.2.4 Material properties ... 7
5.2.5 Complex component geometry ... 8
5.3 Test data ... 8
5.4 Reference blocks ... 8

6 Components and features of an automated test system ... **8**
6.1 General ... 8
6.2 Test mechanics and positioning systems ... 9
6.2.1 General ... 9
6.2.2 Grade of mechanisation/automation required ... 9
6.2.3 Test object ... 9
6.2.4 Scale of testing ... 9
6.2.5 Test speed/speed along the scanning path ... 10
6.2.6 Precision of positioning ... 10
6.2.7 Coupling ... 10
6.2.8 Additional system requirements ... 10
6.2.9 Health and safety requirements ... 10
6.3 Coupling techniques ... 11
6.3.1 General ... 11
6.3.2 Selection of couplant with regard to the testing environment ... 11
6.3.3 Selection of couplant with regard to the ultrasonic requirements ... 11
6.3.4 Liquid couplants ... 12
6.3.5 Gaseous couplants ... 12
6.3.6 Solid couplants ... 12
6.4 Probes ... 12
6.4.1 General ... 12
6.4.2 Piezo-electric probes ... 13
6.4.3 Electro-magnetic ultrasonic probes (EMAT) ... 17
6.4.4 Laser ultrasonics ... 18
6.4.5 Special requirements for probes and cable connections ... 18
6.5 Testing of electronics and signal digitization ... 20
6.5.1 Transmission and reception system ... 20
6.5.2 Digitization ... 20
6.6 Data acquisition, processing and storage ... 23
6.6.1 General ... 23
6.6.2 Hardware ... 23
6.6.3 Software ... 23
6.6.4 Probe position and orientation ... 23
6.6.5 Data acquisition and data reduction ... 23

AVA Documents
Document Sharing Hub

© ISO 2017 – All rights reserved

Full document details: PD ISO/TS 16829:2017

6.6.6 Data storage ... 25
6.7 Presentation and evaluation of data ... 25
6.7.1 Presentation of data ... 25
6.7.2 Evaluation of data ... 25
6.8 System check ... 26

7 Execution of test ... 26
7.1 System set-up ... 26
7.2 Performing the test ... 27
7.3 Management of NDT data ... 27

Bibliography ... 28

© ISO 2017 – All rights reserved
Documents
Document Sharing Hub
Full document details: PD ISO/TS 16829:2017

Foreword

ISO (the International Organization for Standardization) is a worldwide federation of national standards bodies (ISO member bodies). The work of preparing International Standards is normally carried out through ISO technical committees. Each member body interested in a subject for which a technical committee has been established has the right to be represented on that committee. International organizations, governmental and non-governmental, in liaison with ISO, also take part in the work. ISO collaborates closely with the International Electrotechnical Commission (IEC) on all matters of electrotechnical standardization.

The procedures used to develop this document and those intended for its further maintenance are described in the ISO/IEC Directives, Part 1. In particular the different approval criteria needed for the different types of ISO documents should be noted. This document was drafted in accordance with the editorial rules of the ISO/IEC Directives, Part 2 (see www.iso.org/directives).

Attention is drawn to the possibility that some of the elements of this document may be the subject of patent rights. ISO shall not be held responsible for identifying any or all such patent rights. Details of any patent rights identified during the development of the document will be in the Introduction and/or on the ISO list of patent declarations received (see www.iso.org/patents).

Any trade name used in this document is information given for the convenience of users and does not constitute an endorsement.

For an explanation on the voluntary nature of standards, the meaning of ISO specific terms and expressions related to conformity assessment, as well as information about ISO's adherence to the World Trade Organization (WTO) principles in the Technical Barriers to Trade (TBT) see the following URL: www.iso.org/iso/foreword.html.

This document was prepared by Technical Committee ISO/TC 135, *Non-destructive testing*, Subcommittee SC 3, *Ultrasonic testing*.

ISO/TS 16829 is based on technical report CEN/TR 15134:2005.

© ISO 2017 – All rights reserved

Documents
Document Sharing Hub
Full document details: PD ISO/TS 16829:2017

Documents
Document Sharing Hub

Full document details: PD ISO/TS 16829:2017

Non-destructive testing — Automated ultrasonic testing — Selection and application of systems

1 Scope

The information in this document covers all kinds of ultrasonic testing on components or complete manufactured structures for either correctness of geometry, for material properties (quality or defects), and for fabrication methodology (e.g. weld testing).

This document enables the user, along with a customer specification, or a given test procedure or any standard or regulation to select:

— ultrasonic probes, probe systems and controlling sensors;

— manipulation systems including controls;

— electronic sub-systems for the transmission and reception of ultrasound;

— systems for data storage and display;

— systems and methods for evaluation and assessment of test results.

With regard to their performance, this document also describes procedures for the verification of the performance of the selected test system.

This includes

— tests during the manufacturing process of products (stationary testing systems), and

— tests with mobile systems.

2 Normative references

The following documents are referred to in the text in such a way that some or all of their content constitutes requirements of this document. For dated references, only the edition cited applies. For undated references, the latest edition of the referenced document (including any amendments) applies.

ISO 5577, *Non-destructive testing — Ultrasonic testing — Vocabulary*

3 Terms and definitions

For the purposes of this document, the terms and definitions given in ISO 5577 apply.

ISO and IEC maintain terminological databases for use in standardization at the following addresses:

— ISO Online browsing platform: available at http://www.iso.org/obp

— IEC Electropedia: available at http://www.electropedia.org/

© ISO 2017 – All rights reserved

Documents
Document Sharing Hub
Full document details: PD ISO/TS 16829:2017

4 Basic system description

4.1 Systems

There are two major applications for automated ultrasonic testing systems:

a) detection and evaluation of material defects (e.g. cracks, porosity, geometry);

b) measurement and evaluation of material properties (e.g. sound velocity, scattering).

Essential components of an automated test system are:

a) mechanically positioned and controlled ultrasonic probes and/or test objects;

b) automatic data acquisition for the ultrasonic signals;

c) acquisition and storage of probe positions in relation to the ultrasonic signals;

d) storage of test results.

A test system usually consists of several individually identifiable components. These are:

a) manipulators for probes or test objects;

b) probes and cables;

c) supply (pre-wetting), application and removal of the couplant;

d) electronic ultrasonic sub-systems;

e) data acquisition and processing devices;

f) data evaluation and display devices;

g) system controls;

h) sorting and marking of tested objects.

The complexity of a test system depends on the scope of the test and application of the system.

Test systems may be divided into stationary and mobile devices.

Examples of stationary test systems are testing machines:

— for the continuous testing of steel products, e.g. billets, plates, tubes, rails;

— for the testing of components, e.g. steering knuckles, rollers, balls, bolts, pressure cylinders;

— for the testing of composite materials, such as aerospace structures, e.g. complete wings made of composite materials, CRFP and GFRP components;

— for the testing of random samples (batch test) in a process accompanying production checks, e.g. testing for hydrogen induced cracking in steel samples.

Examples of mobile test systems are test rigs:

— for pre-service and in-service testing of components, e.g. valves, vessels, bolts, turbine parts;

— for pre-service and in-service inspection of vehicles;

— for pre-service and in-service testing of pipelines, e.g. oil or gas pipelines;

— ultrasonic testing of rails in railway tracks.

The test systems can be single or multichannel systems.

© ISO 2017 – All rights reserved
Documents
Document Sharing Hub
Full document details: PD ISO/TS 16829:2017

The complexity of the manipulator of the system depends on the examination task.

The complexity of the data acquisition and evaluation system depends on the number of test channels, on the required test speed, and on other test requirements.

4.2 System schematic

The essential components of an automated ultrasonic scanning system are shown in Figure 1. More detailed descriptions can be found elsewhere in this document. A detailed description of the individual functions is given in Clause 5.

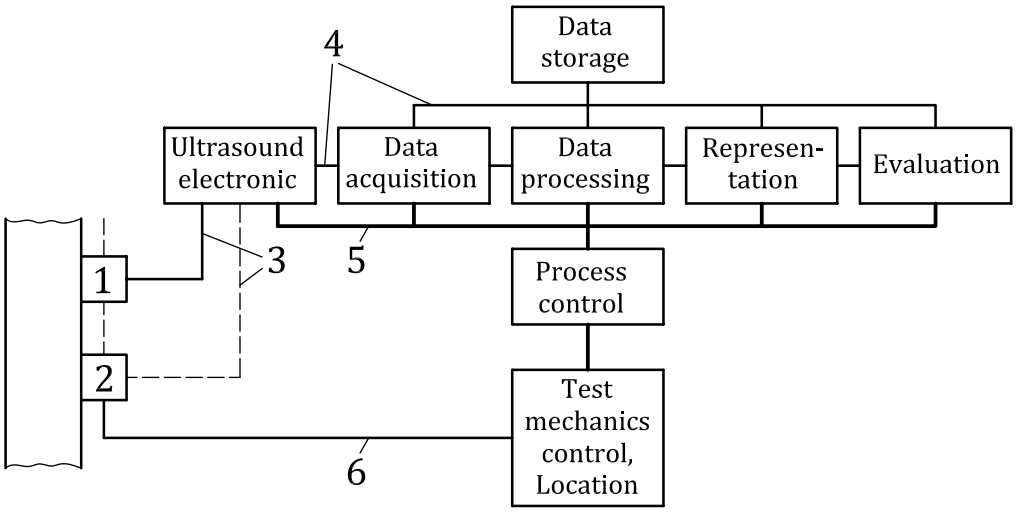

Key

1 probe no 1
2 probe no 2
3 signal lines
4 data lines
5 control line
6 control line/position data

Figure 1 — System schematic

The probe position shall be determined and be recorded together with the ultrasonic data. This can be achieved by using encoders, ultrasound, or video techniques.

The most simple ultrasonic system uses only one probe (Figure 2).

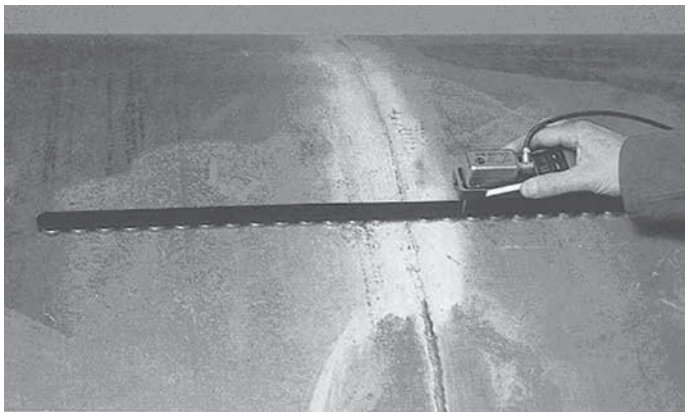

Figure 2 — Simple system with one probe

In order to fulfil more complex test requirement, the system can include several hundred probes, e.g. in a pig for pipeline testing, see Figure 3.

© ISO 2017 – All rights reserved

Documents
Document Sharing Hub
Full document details: PD ISO/TS 16829:2017

The ultrasonic sub-system is the main component of the complete test system. Figure 4 shows a block diagram of the basic electronic components of the ultrasonic sub-system. Depending on the required complexity, the ultrasonic sub-system can be made from one module for a single-channel system or multiple modules for multi-channel systems. These can be self-contained modules, computer plug-in cards, or rack mounted electronic systems.

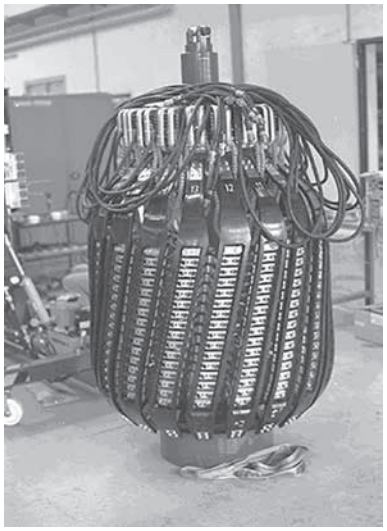

Figure 3 — Probe assembly of an intelligent pig for use on a 40-inch-diameter pipeline

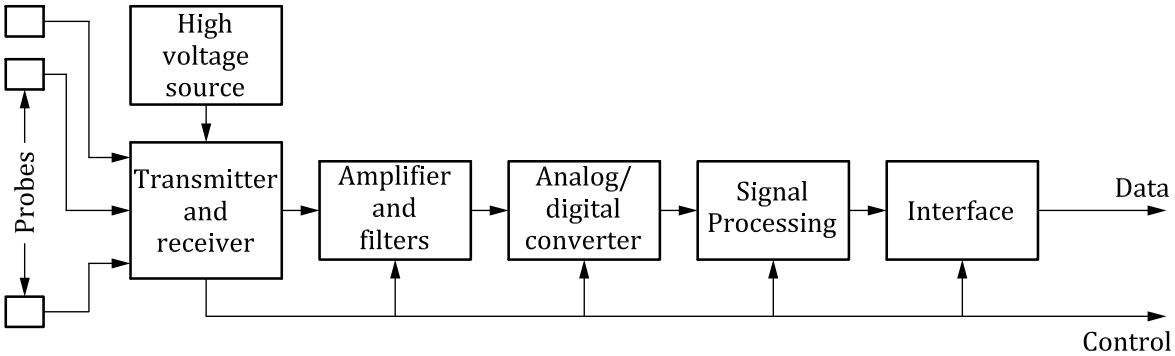

Figure 4 — Block diagram of the electronics of the ultrasonic sub-system

Some digital systems used for testing provide acquisition and storage of full RF ultrasonic signals. This mode offers the most information compared to other acquisition methods.

In order to reduce the time for testing, data processing and storage, other methods use data reduction techniques such as signal peak evaluation. For many applications, this provides a perfectly adequate level of data for the purposes of the testing.

Methods for data reduction are described in 6.6.5.2.

The data, which are transferred from the ultrasonic unit to the data acquisition unit, are referred to as test data.

In the data processing unit, the test data are processed in a way which enables them to be visualized on a display for the interpreter (user) performing the evaluation.

The data can be assessed and the test verified automatically during automated testing of objects.

In certain industrial sectors, the evaluation has to be performed by experienced test personnel, e.g. for welds on vessels and pipelines, or for safety-critical components in the aerospace industry. In these

© ISO 2017 – All rights reserved
Documents
Document Sharing Hub
Full document details: PD ISO/TS 16829:2017