PD ISO/TS 21231:2019

BSI Standards Publication

Water quality — Characterization of analytical methods — Guidelines for the selection of a representative matrix

Documents
Document Sharing Hub

Full document details: PD ISO/TS 21231:2019

National foreword

This Published Document is the UK implementation of ISO/TS 21231:2019.

The UK participation in its preparation was entrusted to Technical Committee EH/3/2, Physical chemical and biochemical methods.

A list of organizations represented on this committee can be obtained on request to its secretary.

This publication does not purport to include all the necessary provisions of a contract. Users are responsible for its correct application.

© The British Standards Institution 2019
Published by BSI Standards Limited 2019

ISBN 978 0 580 52065 5

ICS 13.060.50

Compliance with a British Standard cannot confer immunity from legal obligations.

This Published Document was published under the authority of the Standards Policy and Strategy Committee on 28 February 2019.

Amendments/corrigenda issued since publication

Date	Text affected

Documents
Document Sharing Hub

Full document details: PD ISO/TS 21231:2019

TECHNICAL SPECIFICATION

ISO/TS 21231

First edition
2019-02

Water quality — Characterization of analytical methods — Guidelines for the selection of a representative matrix

Reference number
ISO/TS 21231:2019(E)

Documents
Document Sharing Hub

© ISO 2019

Full document details: PD ISO/TS 21231:2019

COPYRIGHT PROTECTED DOCUMENT

© ISO 2019

All rights reserved. Unless otherwise specified, or required in the context of its implementation, no part of this publication may be reproduced or utilized otherwise in any form or by any means, electronic or mechanical, including photocopying, or posting on the internet or an intranet, without prior written permission. Permission can be requested from either ISO at the address below or ISO's member body in the country of the requester.

ISO copyright office
CP 401 • Ch. de Blandonnet 8
CH-1214 Vernier, Geneva
Phone: +41 22 749 01 11
Fax: +41 22 749 09 47
Email: copyright@iso.org
Website: www.iso.org

Published in Switzerland

© ISO 2019 – All rights reserved

Documents
Document Sharing Hub

Full document details: PD ISO/TS 21231:2019

Contents

Page

Foreword ..... **iv**
Introduction ..... **v**
1 Scope **1**
2 Normative references **1**
3 Terms and definitions **1**
4 Principle **4**
5 Influence parameters **5**
5.1 Common parameters for all matrices 5
5.2 Water intended for consumption 6
5.3 Natural waters 6
5.4 Waste waters 6
5.5 Marine waters 6
5.6 Recreational waters 7
6 Selection of characteristic parameters of a matrix **7**
6.1 General 7
6.2 All waters 7
6.3 Waters intended for consumption 7
6.4 Natural waters 7
6.5 Waste waters 7
6.6 Marine waters 8
6.7 Recreational waters 8
7 Available materials **8**
7.1 General 8
7.2 Material obtained by reasonable dilution of a real matrix 8
7.3 Artificial material 9
7.4 Analyte-specific blank values in matrices 9
8 Report **9**
Annex A (informative) **Characterization of waters intended for human consumption and mineral waters** **10**
Annex B (informative) **Examples of preparation of artificial matrices and representative characteristics** **11**
Annex C (informative) **Occurrence of chemical substances in waste water, by industrial activity sector** **23**
Annex D (informative) **Leachate** **32**
Bibliography **33**

© ISO 2019 – All rights reserved

Documents
Document Sharing Hub
Full document details: PD ISO/TS 21231:2019

Foreword

ISO (the International Organization for Standardization) is a worldwide federation of national standards bodies (ISO member bodies). The work of preparing International Standards is normally carried out through ISO technical committees. Each member body interested in a subject for which a technical committee has been established has the right to be represented on that committee. International organizations, governmental and non-governmental, in liaison with ISO, also take part in the work. ISO collaborates closely with the International Electrotechnical Commission (IEC) on all matters of electrotechnical standardization.

The procedures used to develop this document and those intended for its further maintenance are described in the ISO/IEC Directives, Part 1. In particular, the different approval criteria needed for the different types of ISO documents should be noted. This document was drafted in accordance with the editorial rules of the ISO/IEC Directives, Part 2 (see www.iso.org/directives).

Attention is drawn to the possibility that some of the elements of this document may be the subject of patent rights. ISO shall not be held responsible for identifying any or all such patent rights. Details of any patent rights identified during the development of the document will be in the Introduction and/or on the ISO list of patent declarations received (see www.iso.org/patents).

Any trade name used in this document is information given for the convenience of users and does not constitute an endorsement.

For an explanation of the voluntary nature of standards, the meaning of ISO specific terms and expressions related to conformity assessment, as well as information about ISO's adherence to the World Trade Organization (WTO) principles in the Technical Barriers to Trade (TBT) see www.iso.org/iso/foreword.html.

This document was prepared by Technical Committee ISO/TC 147, *Water quality*, Subcommittee SC 2, *Physical, chemical and biochemical methods*.

Any feedback or questions on this document should be directed to the user's national standards body. A complete listing of these bodies can be found at www.iso.org/members.html.

© ISO 2019 – All rights reserved
Documents
Document Sharing Hub
Full document details: PD ISO/TS 21231:2019

Introduction

This document has been prepared for the validation of analytical methods applied to the water quality field. It enables a laboratory to determine the characteristics of a material suitable for determination of the performances of an analytical method itself.

It is not intended to provide an exhaustive inventory of all published recipes, but to propose a selection of recipes supporting the characterization of the performances of analytical methods used by a laboratory. For this reason, a restricted number of recipes are proposed. References giving access to other recipes are available in the Bibliography.

This document includes four recipes for preparing marine waters and five recipes for waste waters with controlled characteristics.

© ISO 2019 – All rights reserved

Documents
Document Sharing Hub
Full document details: PD ISO/TS 21231:2019

Documents
Document Sharing Hub

Full document details: PD ISO/TS 21231:2019

Water quality — Characterization of analytical methods — Guidelines for the selection of a representative matrix

1 Scope

This document specifies representative materials suitable for the determination of the performance characteristics, including uncertainty, during the initial assessment of a quantitative method, used in a laboratory, for physico-chemical water analysis.

This document focuses on five main types of water:

— waters intended for consumption (5.2);

— natural waters (5.3);

— waste waters (5.4);

— marine waters (5.5);

— recreational waters (5.6).

NOTE Other more specific or less common types of water can be incorporated in any of the above types provided appropriate justifications. The characteristics of the standard matrix are compatible with the characteristics of the samples handled.

2 Normative references

The following documents are referred to in the text in such a way that some or all of their content constitutes requirements of this document. For dated references, only the edition cited applies. For undated references, the latest edition of the referenced document (including any amendments) applies.

ISO 5667-3, *Water quality — Sampling — Part 3: Preservation and handling of water samples*

ISO 6107 (all parts), *Water quality — Vocabulary*

3 Terms and definitions

For the purposes of this document, the terms and definitions given in ISO 6107 (all parts) and the following apply.

ISO and IEC maintain terminological databases for use in standardization at the following addresses:

— ISO Online browsing platform: available at https://www.iso.org/obp

— IEC Electropedia: available at http://www.electropedia.org/

3.1 General vocabulary

3.1.1
matrix
set of constituents of the test sample, except the *analyte* (3.2.1)

Note 1 to entry: By extension, a matrix defines a group of waters characterized by similar analytical behaviour in relation to the analytical method used.

© ISO 2019 – All rights reserved

Documents
Document Sharing Hub
Full document details: PD ISO/TS 21231:2019

3.1.2
accepted reference value
value that serves as an agreed-upon reference for comparison, and which is derived as:

a) a theoretical or established value, based on scientific principles;

b) an assigned or certified value, based on experimental work of some national or international organization;

c) a consensus or certified value, based on collaborative experimental work under the auspices of a scientific or engineering group;

d) when a), b) and c) are not available, the expectation of the (measurable) quantity, i.e. the mean of a specified population of measurements

Note 1 to entry: In the specific context of this document, the accepted reference value (or conventionally true value) of the sample is provided according to possibilities by:

— the value from a certified reference material certificate,

— the consensus value obtained from an inter-laboratory comparison,

— the arithmetic mean of the repeated measurement values according to the reference method,

— the target value by adding analyte to a representative matrix of the scope in question.

[SOURCE: ISO 5725-1:1994, 3.5]

3.1.3
reference material
material, sufficiently homogeneous and stable with respect to one or more specified properties, which has been established to be fit for its intended use in a measurement process

[SOURCE: ISO Guide 35:2017, 3.1]

3.1.4
certified reference material
reference material (3.1.3), accompanied by a certificate, one or more of whose property values are certified by a procedure which establishes traceability to an accurate realization of the unit in which the property values are expressed, and for which each certified value is accompanied by an uncertainty at a stated level of confidence

[SOURCE: ISO/TS 13530:2009, 3.2.7]

3.1.5
assessment procedure
procedure related to the establishment of the specifications for the performance of a new method and/or experimental verification that a method meets theoretically derived quality criteria

3.2 Terms related to analytical methods

3.2.1
analyte
subject of the analytical method

3.2.2
analytical method
unambiguously written procedure describing all details required to carry out the analysis of the *analyte* (3.2.1), namely: scope and field of application, principle and/or reactions, definitions, reagents, apparatus, analytical procedures, calculations and presentation of results, performance data and test report

[SOURCE: ISO/TS 16489:2006, 3.3]

© ISO 2019 – All rights reserved
Documents
Document Sharing Hub
Full document details: PD ISO/TS 21231:2019

3.2.3
quantitative analytical method
analytical method for measuring the quantity of *analyte* (3.2.1)contained in the test sample

Note 1 to entry: The result can consist of a quantity in a given quantity of test sample.

3.2.4
limit of detection
output signal or value above which it can be affirmed, with a stated level of confidence, for example 95 %, that a sample is different from a blank sample containing no determinand of interest, and which could be estimated by different means and shall be verified in the intended matrix

[SOURCE: ISO 6107-2:2006, 60, modified — "and which could be estimated by different means and shall be verified in the intended matrix" has been added.]

3.2.5
limit of quantification
LOQ
lowest value of a determinand that can be determined with an acceptable level of accuracy, which could be estimated by different means and shall be verified in the intended matrix

Note 1 to entry: For each matrix, this limit is related to the pair [*analyte* (3.2.1), method].

3.2.6
reasonable dilution
dilution conditions for reducing the concentration of a substance in a matrix without substantially modifying the intrinsic characteristics of the matrix

3.2.7
matrix blank values
values of a given parameter obtained using a test conducted on a matrix giving rise to a result below the *limit of detection* (3.2.4) for the *analyte* (3.2.1) in question

3.2.8
scope of the analytical method
combination of the various types of matrix and the *analyte* (3.2.1) concentration range covered, to which the analytical method applies

Note 1 to entry: In addition to an indication of all the satisfactory performance conditions for each factor, the scope of the analytical method may also include warnings in respect of known interferences from other analytes, or inapplicability to some matrices or conditions.

3.3 Terms related to matrix

3.3.1
influence parameter
intrinsic characteristic of the matrix, independent of the *analyte* (3.2.1) concentration, a variation of which is liable to modify the analytical result

3.3.2
representative matrix
sample for which all the intrinsic characteristics are characteristic of a type of water or the source of a group of samples

3.3.3
salinity
mass in grams of solid substances contained in one kilogram of sea water, when the bromide and iodide ions are replaced by their chloride equivalent, carbonates converted into oxides and all the organic matter oxidized

© ISO 2019 – All rights reserved

Documents
Document Sharing Hub
Full document details: PD ISO/TS 21231:2019

3.3.4
leachate
water which has percolated through tipped refuse or other specified permeable material

Note 1 to entry: See Annex D.

[SOURCE: ISO 6107-7:2006, 23]

4 Principle

The purpose of this document is to specify the concept of a representative matrix and its characteristics with a view to studying the performance of an analytical method.

For each analyte under test, the scope of an analytical method includes all the matrices under test, their descriptive parameters, and the concentration ranges of the influence parameters for which the method is applicable. The laboratory should define its requirements beforehand in respect of the scope of the analytical method, selecting the materials most in line with requirements.

WARNING — The definition of the scope is entirely dependent on the analyst (the validation or characterization study manager) and their knowledge acquired while developing the method. It is sometimes preferable to segment a scope rather than seek to validate an overly general method. In this case, a validation file should be compiled for each scope.

See Figure 1.

© ISO 2019 – All rights reserved
Documents
Document Sharing Hub
Full document details: PD ISO/TS 21231:2019

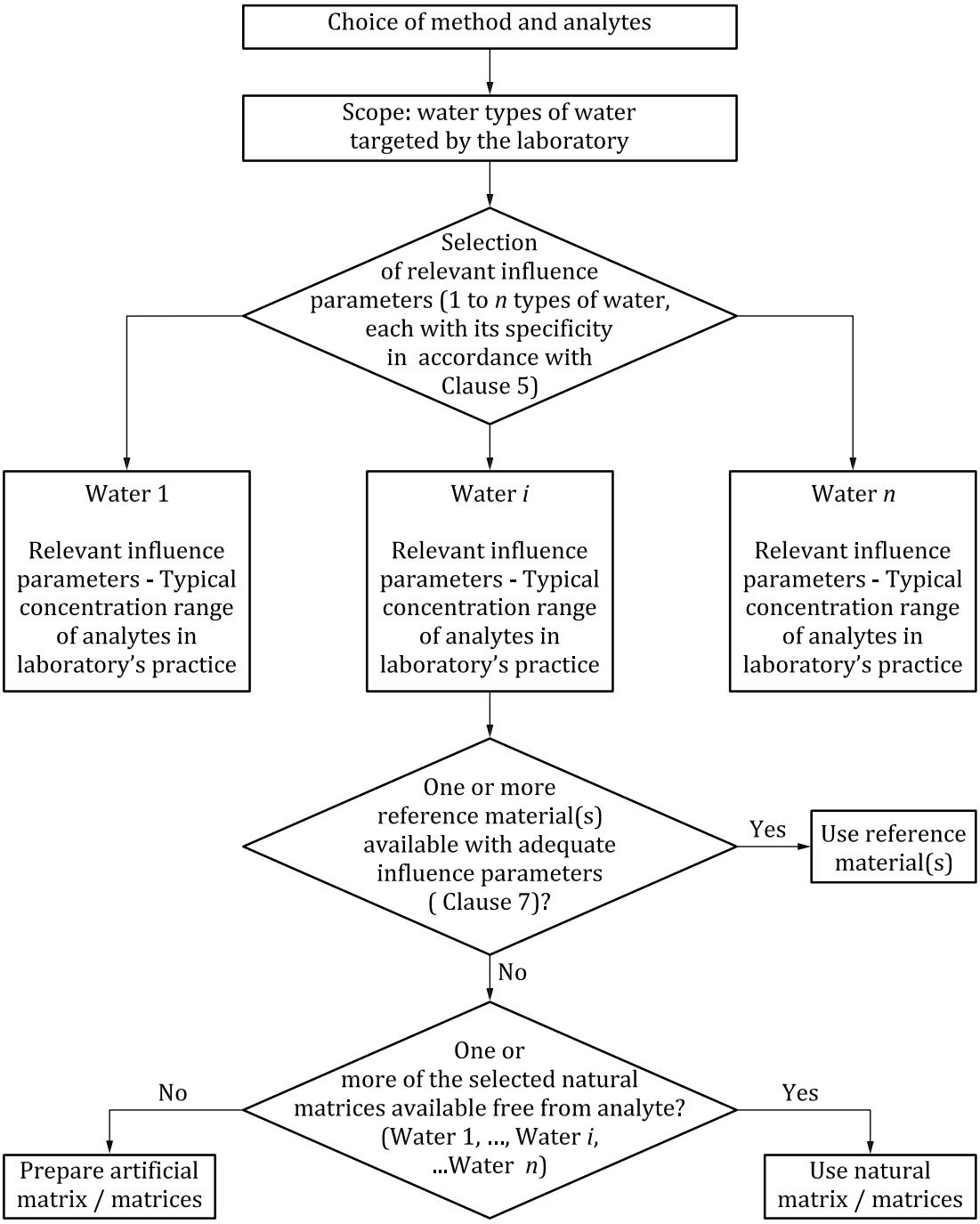

Figure 1 — Summary flow chart

5 Influence parameters

5.1 Common parameters for all matrices

The following influence parameters are liable to have an impact on analysis procedures. They shall help classify the types of water on which the laboratory has validated its method or determined performance characteristics.

— pH;

— ion composition and/or conductivity;

© ISO 2019 – All rights reserved

Documents
Document Sharing Hub
Full document details: PD ISO/TS 21231:2019

— salinity;

— dissolved organic carbon (DOC) and/or total organic carbon (TOC);

— colour or turbidity;

— suspended particular matter (SPM) content.

During the validation or characterization study, it is up to the laboratory to:

— define, for its practice, the characteristic ranges associated with each of the above parameters;

— justify, if applicable, the lack of influence thereof on the characterized method;

— complement this list with other characteristic parameters based on the methods and the source of the samples analysed, using for example Annex A or Annex C.

5.2 Water intended for consumption

Water intended for human and livestock consumption is water considered to be fit for drinking.

Drinking water belongs to this category. It includes groundwater that has been chlorinated in the resource.

The minimum additional characteristics to be included for this category are:

— disinfectant presence and content (distributed waters or groundwater chlorinated in the resource);

— CO_2 content (natural mineral water), if relevant to subsequent specified analysis requirements.

5.3 Natural waters

Natural waters are waters taken from the natural environment not undergoing to any treatment other than the addition of reagents for analyte preservation.

Surface waters and groundwater belong to this category. Brackish waters with salinity lower than 30 g/l are incorporated in this category.

Rainwater, which is generally not intended for consumption, are incorporated in this category.

5.4 Waste waters

Waste waters can originate from any combination of household, industrial or commercial activities. They include collected run-offs and those from any spillage or infiltration from the waste water collection system, including the contents of storm water tanks or ponds, discharged into collection systems or into the environment.

NOTE 1 Waste waters can be collected in common systems or in separate systems.

NOTE 2 For the purposes of this document, the definition of waste water also includes untreated sanitary waters.

NOTE 3 National or local regulations can include lists of substances of concern in relation to sewer discharges.

Annex C gives a list of examples of additional characteristics associated with some sectors of activity.

Some waste waters may have a high salinity.

5.5 Marine waters

Sea water consists of a large number of compounds distributed over the following categories: gases, particulate matter, colloids, and dissolved elements (see Reference [7]).

© ISO 2019 – All rights reserved
Documents
Document Sharing Hub
Full document details: PD ISO/TS 21231:2019