FEDERAL SUPPLY CLASS
5940

RATIONALE

REVISION IS REQUIRED TO CLARIFY DRAWINGS, UPDATE REFERENCES, UPDATE GOVERNMENT RELATED TERMINOLOGY, AND ADDRESS TECHNICAL REQUIREMENTS AS NEEDED.

AS81714/5A HAS BEEN REAFFIRMED TO COMPLY WITH THE SAE FIVE-YEAR REVIEW POLICY.

NOTICE

THE COMPLETE REQUIREMENTS FOR PROCURING THE PRODUCT DESCRIBED HEREIN SHALL CONSIST OF THIS DOCUMENT AND THE LATEST ISSUE OF AS81714.

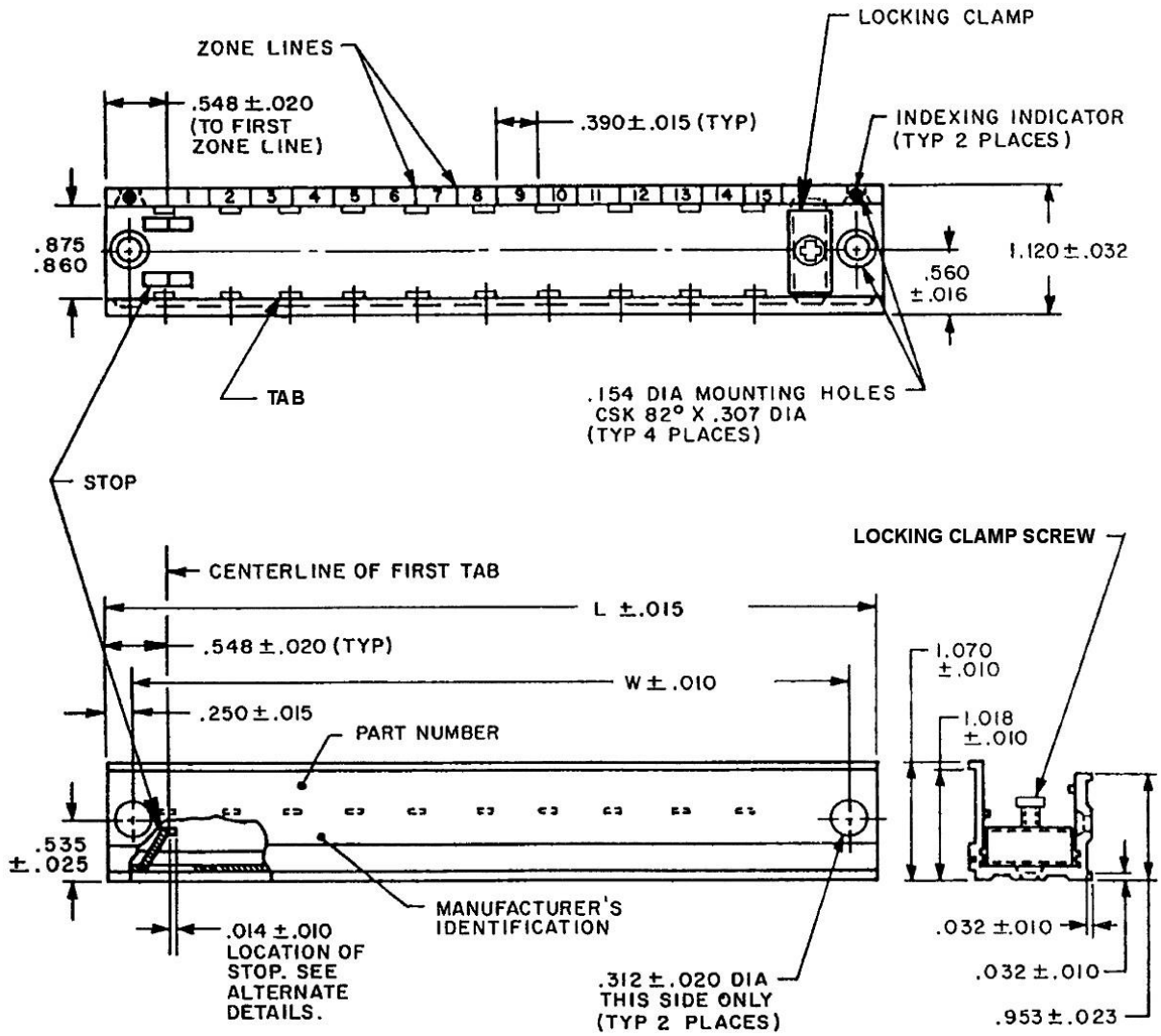

FIGURE 1 - AS81714/5 FEEDBACK MODULE RACK

For more information on this standard, visit
https://www.sae.org/standards/content/AS81714/5A/

THIRD ANGLE PROJECTION

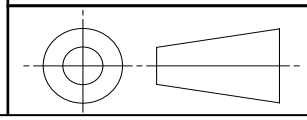

ISSUED 1998-08 REVISED 2017-06 REAFFIRMED 2022-07

CUSTODIAN: AE-8/AE-8C2

PROCUREMENT SPECIFICATION: AS81714

SAE INTERNATIONAL

AEROSPACE STANDARD

(R) TERMINAL JUNCTION SYSTEM,
RACK ASSEMBLY,
TRACK FEEDBACK TYPE, SERIES I

AS81714™/5
SHEET 1 OF 4

REV. A

SAE Executive Standards Committee Rules provide that: " This report is published by SAE to advance the state of technical and engineering sciences. The use of this report is entirely voluntary, and its applicability and suitability for any particular use, including any patent infringement arising therefrom, is the sole responsibility of the user."

SAE reviews each technical report at least every five years at which time it may be revised, reaffirmed, stabilized, or cancelled. SAE invites your written comments and suggestions.

Copyright © 2022 SAE International
All rights reserved. No part of this publication may be reproduced, stored in a retrieval system or transmitted, in any form or by any means, electronic, mechanical, photocopying, recording, or otherwise, without the prior written permission of SAE.
TO PLACE A DOCUMENT ORDER: Tel: 877-606-7323 (inside USA and Canada) Tel: +1 724-776-4970 (outside USA)
Fax: 724-776-0790 Email: CustomerService@sae.org SAE WEB ADDRESS: http://www.sae.org

Documents
Document Sharing Hub

Full document details: SAE AS81714_5A

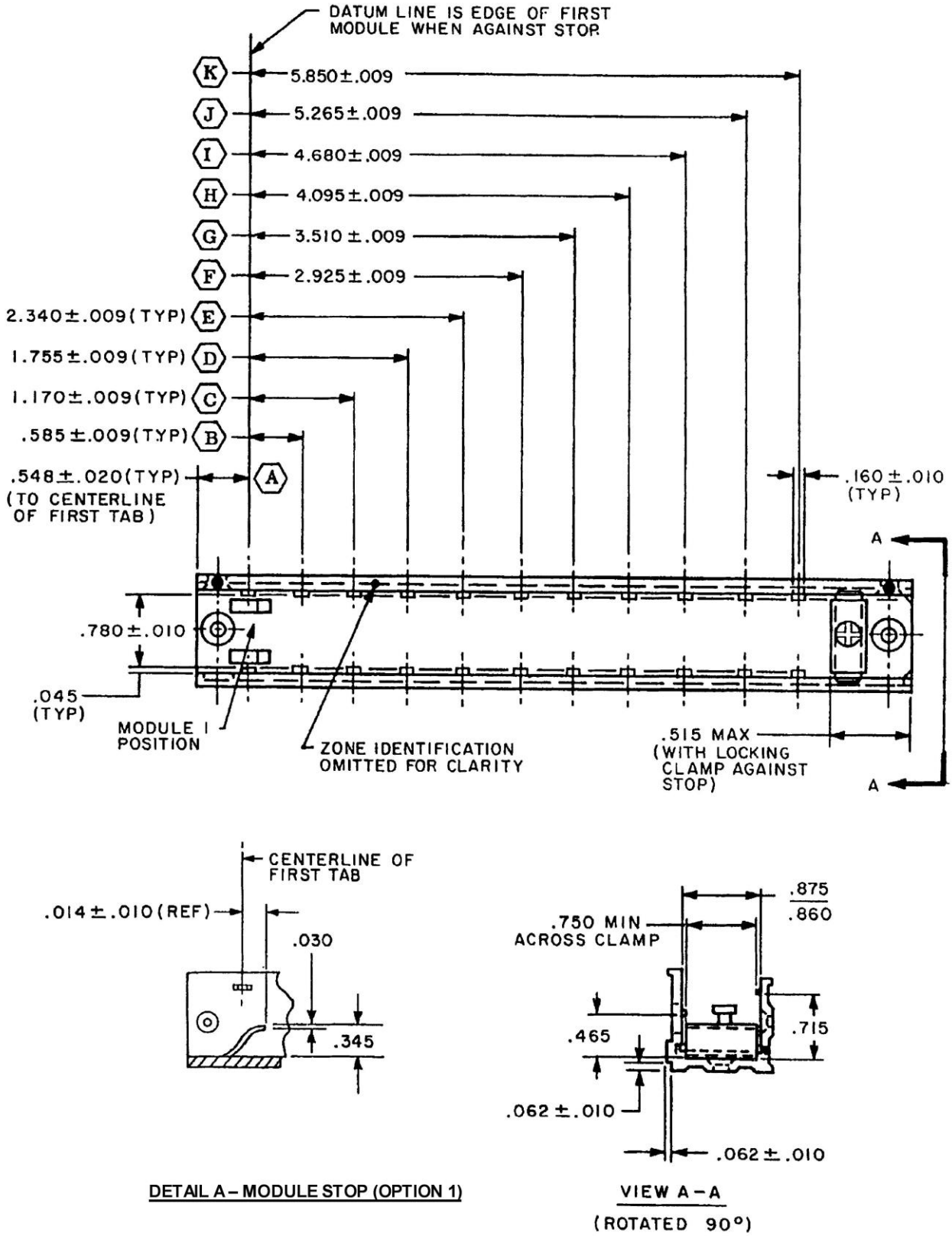

FIGURE 1 (CONTINUED) - AS81714/5 FEEDBACK MODULE RACK

AVA Documents
Document Sharing Hub
Full document details: SAE AS81714_5A