SEMI S2-0724
ENVIRONMENTAL, HEALTH, AND SAFETY GUIDELINE FOR SEMICONDUCTOR MANUFACTURING EQUIPMENT

This Safety Guideline was technically approved by the Environmental, Health & Safety Global Technical Committee. This edition was approved for publication by the global Audits and Reviews Subcommittee on June 24, 2024. Available at www.semiviews.org and www.semi.org in July 2024; originally published in 1991; previously published March 2023.

NOTICE: The section symbol (§) is used to reference a numbered section, paragraph, or header and all subordinate paragraphs, headers, and embedded material (i.e., EXCEPTIONs, lists) therein. The paragraph symbol (¶) is used to reference a particular numbered paragraph and embedded material therein. When duplicated (i.e., §§ and ¶¶) the symbols are used to reference more than one section or paragraph, respectively.

NOTICE: Paragraphs entitled 'NOTE:' are not an official part of this Standard or Safety Guideline and are not intended to modify or supersede the official Standard or Safety Guideline. These have been supplied by the global technical committee to enhance the usage of the Standard or Safety Guideline.

Table of Contents

1 Purpose 3
2 Scope 3
3 Limitations 3
4 Referenced Standards and Documents 3
5 Terminology 6
6 Safety Philosophy 13
7 General Provisions 14
8 Evaluation Process 14
9 Documents Provided to User 17
10 Safety Labels 20
11 Safety Interlock Systems 21
12 Emergency Shutdown 23
13 Electrical Design 24
14 Fire Protection 27
15 Process Liquid Heating Systems 34
16 Ergonomics and Human Factors 35
17 Hazardous Energy Isolation 35
18 Mechanical Design 36
19 Seismic Protection 45
20 Automated Material Handlers 47
21 Environmental Considerations 47
22 Exhaust Ventilation 50
23 Chemicals 51
24 Ionizing Radiation 55

Documents Document Sharing Hub
Full document details: SEMI S2-0724

25 Non-Ionizing Radiation and Fields 56
26 Lasers 57
27 Sound Pressure Level 58
28 Related Documents 59
APPENDIX 1 DESIGN GUIDELINES FOR EQUIPMENT USING LIQUID CHEMICALS — Design and Test Method Supplement Intended for Internal and Third Party Evaluation Use 60
APPENDIX 2 IONIZING RADIATION TEST VALIDATION — Design and Test Method Supplement Intended for Internal and Third Party Evaluation Use 62
APPENDIX 3 EXPOSURE CRITERIA AND TEST METHODS FOR NON-IONIZING RADIATION (OTHER THAN LASER) AND ELECTROMAGNETIC FIELDS 63
APPENDIX 4 FIRE PROTECTION: FLOWCHART FOR SELECTING MATERIALS OF CONSTRUCTION 69
APPENDIX 5 LASER DATA SHEET — SEMI S2 70
RELATED INFORMATION 1 EQUIPMENT/PRODUCT SAFETY PROGRAM 73
RELATED INFORMATION 2 ADDITIONAL STANDARDS THAT MAY BE HELPFUL 77
RELATED INFORMATION 3 EMO REACH CONSIDERATIONS 80
RELATED INFORMATION 4 SEISMIC PROTECTION 81
RELATED INFORMATION 5 CONTINUOUS HAZARDOUS GAS DETECTION 91
RELATED INFORMATION 6 DOCUMENTATION OF IONIZING RADIATION (§ 24 AND APPENDIX 2) INCLUDING RATIONALE FOR CHANGES 93
RELATED INFORMATION 7 DOCUMENTATION OF NON-IONIZING RADIATION (§ 25 AND APPENDIX 3) INCLUDING RATIONALE FOR CHANGES 95
RELATED INFORMATION 8 LASER EQUIPMENT SAFETY FEATURES 98
RELATED INFORMATION 9 LASER CERTIFICATION REQUIREMENTS BY REGION OF USE 100
RELATED INFORMATION 10 OTHER REQUIREMENTS BY REGION OF USE 102
RELATED INFORMATION 11 LIGHT TOWER COLOR AND AUDIBLE ALERT CODES 104
RELATED INFORMATION 12 SURFACE TEMPERATURE DOCUMENTATION 105
RELATED INFORMATION 13 RECOMMENDATIONS FOR DESIGNING AND SELECTING FAIL-TO-SAFE EQUIPMENT CONTROL SYSTEMS (FECS) WITH SOLID STATE INTERLOCKS AND EMO 108
RELATED INFORMATION 14 ADDITIONAL CONSIDERATIONS FOR FIRE SUPPRESSION SYSTEMS 120
RELATED INFORMATION 15 REMOTE OPERATION 123
RELATED INFORMATION 16 DESIGN PRINCIPLES AND TEST METHODS FOR EVALUATING EQUIPMENT EXHAUST VENTILATION — Design and Test Method Supplement Intended for Internal and Third Party Evaluation Use 125
RELATED INFORMATION 17 ADDITIONAL GUIDANCE FOR SAFETY FUNCTIONS 132
RELATED INFORMATION 18 DESIGN CRITERIA FOR PLATFORMS, STEPS, AND LADDERS 141
RELATED INFORMATION 19 ADDITIONAL CONSIDERATIONS FOR PRESSURE SYSTEMS 157
RELATED INFORMATION 20 ADDITIONAL CONSIDERATIONS FOR SYSTEMS CONTAINING FLAMMABLE SUBSTANCES 160

Documents
Document Sharing Hub
Full document details: SEMI S2-0724

1 Purpose

1.1 This Safety Guideline is intended as a set of performance-based environmental, health, and safety (EHS) considerations for semiconductor manufacturing equipment.

2 Scope

2.1 *Applicability* — This Safety Guideline applies to equipment used to manufacture, measure, assemble, and test semiconductor products.

NOTE 1: The list of section numbers and their titles that were shown in ¶ 2.2 in previous revisions of SEMI S2 have been relocated to the front of the main part of the Safety Guideline into the Table of Contents.

2.2 *Precedence of Sectional Requirements* — In the case of conflict between provisions in different sections of this Safety Guideline, the section or subsection specifically addressing the technical issue takes precedence over the more general section or subsection.

NOTICE: SEMI Standards and Safety Guidelines do not purport to address all safety issues associated with their use. It is the responsibility of the users of the Documents to establish appropriate safety and health practices, and determine the applicability of regulatory or other limitations prior to use.

3 Limitations

3.1 This Safety Guideline is intended for use by supplier and user as a reference for EHS considerations. It is not intended to be used to verify compliance with local regulatory requirements.

3.2 It is not the philosophy of this Safety Guideline to provide all of the detailed EHS design criteria that may be applied to semiconductor manufacturing equipment. This Safety Guideline provides industry-specific criteria, and refers to some of the many international codes, regulations, standards, and specifications that should be considered when designing semiconductor manufacturing equipment.

3.3 This Safety Guideline is not intended to be applied retroactively.

3.3.1 Equipment models with redesigns that significantly affect the EHS aspects of the equipment should conform to the latest version of SEMI S2.

3.3.2 Models and subsystems that have been assessed to a previous version of SEMI S2 should continue to meet the previous version, or meet a more recently published version, and are not intended to be subject to the provisions of this version.

3.4 In many cases, references to standards have been incorporated into this Safety Guideline. These references do not imply applicability of the entire standards, but only of the sections referenced.

4 Referenced Standards and Documents

4.1 *SEMI Standards and Safety Guidelines*

SEMI E6 — Guide for Semiconductor Equipment Installation Documentation

SEMI E76 — Guide for 300 mm Process Equipment Points of Connection to Facility Services

SEMI F5 — Guide for Gaseous Effluent Handling

SEMI F14 — Guide for the Design of Gas Source Equipment Enclosures

SEMI S1 — Safety Guideline for Equipment Safety Labels

SEMI S3 — Safety Guideline for Process Liquid Heating Systems

SEMI S6 — Environmental, Health, and Safety Guideline for Exhaust Ventilation of Semiconductor Manufacturing Equipment

SEMI S7 — Safety Guideline for Evaluating Personnel and Evaluating Company Qualifications

SEMI S8 — Safety Guideline for Ergonomics Engineering of Semiconductor Manufacturing Equipment

SEMI S10 — Safety Guideline for Risk Assessment and Risk Evaluation Process

Documents Document Sharing Hub

Full document details: SEMI S2-0724

SEMI S12 — Environmental, Health and Safety Guideline for Manufacturing Equipment Decontamination

SEMI S13 — Environmental, Health and Safety Guideline for Documents Provided to the Equipment User for Use with Manufacturing Equipment

SEMI S14 — Safety Guidelines for Fire Risk Assessment and Mitigation for Semiconductor Manufacturing Equipment

SEMI S18 — Environmental, Health, and Safety Guideline for Flammable Silicon Compounds

SEMI S22 — Safety Guideline for the Electrical Design of Semiconductor Manufacturing Equipment

SEMI S30 — Safety Guideline for Use of Energetic Materials in Semiconductor R&D and Manufacturing Processes

4.2 *ANSI® Standards*[1]

ANSI/ISA 84.00.01 — Functional Safety: Safety Instrumented Systems for the Process Industry Sector

ANSI/RIA R15.06 — Industrial Robots and Robot Systems – Safety Requirements

4.3 *ASME™ Standards*[2]

ASME B18.15M — Metric Lifting Eyes

ASME B30.20 — Below-the-Hook Lifting Devices

Boiler and Pressure Vessel Code (Div. 1)

4.4 *DIN® Standards*[3]

DIN V VDE 0801 — Principles for Computers in Safety-Related Systems

4.5 *EU Policies/Laws/Directives*[4]

Directive 2006/66/EC of the European Parliament and of the Council of 6 September 2006 on batteries and accumulators and waste batteries and accumulators and repealing Directive 91/157/EEC[5]

Directive 2008/98/EC of the European Parliament and of the Council of 19 November 2008 on waste and repealing certain Directives (Text with EEA relevance)[6]

Directive 2014/68/EU — Pressure Equipment Directive

Regulation (EC) No 1005/2009 of The European Parliament and of The Council of 16 September 2009 on substances that deplete the ozone layer[7]

Regulation (EU) No 517/2014 of the European Parliament and of the Council of 16 April 2014 on fluorinated greenhouse gases and repealing Regulation (EC) No 842/2006[8]

4.6 *European Harmonized Standards*[9]

EN 775 — Manipulating Industrial Robots – Safety

EN 1050 — Safety of Machinery – Principles of Risk Assessment

---

[1] American National Standards Institute, 25 West 43rd Street, New York, NY 10036, USA; Telephone: +1.212.642.4900, Fax: +1.212.398.0023, http://www.ansi.org. ANSI trademark is owned by American National Standards Institute.

[2] The American Society of Mechanical Engineers, Three Park Avenue, New York, NY 10016-5990, USA; Telephone: +1.973.882.1170, Fax: +1.973.882.1717, https://www.asme.org. ASME trademark is owned by The American Society of Mechanical Engineers.

[3] Deutsches Institut für Normung e.V., Available from Beuth Verlag GmbH, Burggrafenstrasse 4-10, D-10787 Berlin, Germany; http://www.din.de. DIN trademark is owned by Deutsches Institut für Normung e.V.

[4] European Commission, Rue de la Loi/Wetstraat 200, B-1049 Bruxelles/Brussels, Belgium; Telephone: +32.22.91111, Fax: +32.2.296.17.49, https://ec.europa.eu.

[5] https://eur-lex.europa.eu/legal-content/EN/TXT/?uri=CELEX%3A32006L0066&qid=1651774010529

[6] https://eur-lex.europa.eu/legal-content/EN/TXT/?uri=celex%3A32008L0098

[7] https://eur-lex.europa.eu/legal-content/EN/TXT/?uri=CELEX%3A32009R1005&qid=1651774322313

[8] https://eur-lex.europa.eu/legal-content/EN/TXT/?uri=CELEX%3A32014R0517&qid=1651863510947

[9] European Committee for Standardization, Avenue Marnix 17, B-1000 Brussels; Telephone: +32.2.550.08.11, Fax: +32.2.550.08.19

Documents
Document Sharing Hub
Full document details: SEMI S2-0724

EN 1127-1 — Explosive Atmospheres – Explosion Prevention and Protection – Part 1: Basic Concepts and Methodology

EN 1492 — Textile Slings – Safety – Part 1: Flat Woven Webbing Slings Made of Man-Made Fibres for General Purpose Use

EN 13445 — Unfired Pressure Vessels

4.7 *IEC® Standards*[10]

IEC 60079-10 — Explosive Atmospheres – Part 10-1: Classification of Areas – Explosive Gas Atmospheres

IEC 60825-1 — Safety of Laser Products – Part 1: Equipment Classification, Requirements

IEC 61010-1 — Safety Requirements for Electrical Equipment for Measurement, Control, and Laboratory Use – Part 1: General Requirements

IEC 61508 — Functional Safety of Electrical/Electronic/Programmable Electronic Safety-Related Systems

4.8 *IEEE® Standards*[11]

IEEE C95.1 — Safety Levels with Respect to Human Exposure to Radio Frequency Electromagnetic Fields, 3 kHz to 300 GHz

4.9 *ISO® Standards*[12]

ISO 2415 — Forged Shackles for General Lifting Purposes Dee Shackles and Bow Shackles

ISO 10218-1 — Robots and Robotic Devices – Safety Requirements for Industrial Robots – Part 1: Robots

ISO 13849-1 — Safety of Machinery – Safety-Related Parts of Control Systems – Part 1: General Principles for Design

4.10 *NEMA® Standards*[13]

NEMA ICS 1.1 — Safety Guidelines for the Application, Installation and Maintenance of Solid State Control

4.11 *NFPA® Standards*[14]

NFPA 12 — Standard on Carbon Dioxide Extinguishing Systems

NFPA 13 — Standard for the Installation of Sprinkler Systems

NFPA 70®[15] National Electrical Code®

NFPA 72®[16] — National Fire Alarm and Signaling Code®

NFPA 497 — Recommended Practice for the Classification of Flammable Liquids, Gases, or Vapors and of Hazardous (Classified) Locations for Electrical Installations in Chemical Process Areas

NFPA 704 — Standard System for the Identification of the Hazards of Materials for Emergency Response

NFPA 2001 — Standard on Clean Agent Fire Extinguishing Systems

---

[10] International Electrotechnical Commission, 3 rue de Varembé, Case Postale 131, CH-1211 Geneva 20, Switzerland; Telephone: +41.22.919.02.11, http://www.iec.ch. IEC trademark is owned by International Electrotechnical Commission.

[11] Institute of Electrical and Electronics Engineers, 3 Park Avenue, 17th Floor, New York, NY 10016-5997, USA; Telephone: +1.212.419.7900, Fax: +1.212.752.4929, http://www.ieee.org. IEEE trademark is owned by The Institute of Electrical and Electronics Engineers, Inc.

[12] International Organization for Standardization, ISO Central Secretariat, BIBC II, Chemin de Blandonnet 8, CP 401, 1214 Vernier, Geneva, Switzerland; Telephone: +41.22.749.01.11, http://www.iso.org. ISO trademark is owned by International Organization for Standardization,

[13] NEMA, 1300 17th St N #900, Arlington, VA 22209, USA; Telephone: +1.703.841.3200, http://www.nema.org. NEMA trademark is owned by National Electrical Manufacturers Association.

[14] National Fire Protection Association, 1 Batterymarch Park, Quincy, MA 02269, USA; Telephone: +1.617.770.3000, Fax: +1.617.770.0700, http://www.nfpa.org

[15] NFPA 70 trademark is owned by the National Fire Protection Association.

[16] NFPA 72 trademark is owned by National Fire Protection Association.

Documents Document Sharing Hub

Full document details: SEMI S2-0724

4.12 *UL® Standards*[17]

UL 508A — Standard for Industrial Control Panel

UL 991 — Standard for Tests for Safety-Related Controls Employing Solid-State Devices

4.13 *United States Military Standards*[18]

MIL-STD-1365B — Department of Defense Design Criteria Standard: General Design Criteria for Handling Equipment Associated with Weapons and Related Items

4.14 *US Code of Federal Regulations*[19]

21 CFR Parts 1000-1050 — Food and Drug Administration/Center for Devices and Radiological Health (FDA/CDRH), Performance Standards for Electronic Products, Title 21 Code of Federal Regulations, Parts 1000-1050

29 CFR 1910.1200 — Hazard Communication

4.15 *Other Documents*

International Fire Code™[20]

NOTICE: Unless otherwise indicated, all documents cited shall be the latest published versions.

5 Terminology

5.1 *Abbreviations and Acronyms*

5.1.1 *ACGIH* — American Conference of Governmental Industrial Hygienists

5.1.2 *FECS* — fail-to-safe equipment control system

5.1.3 *LFL* — lower flammability limit

5.1.4 *MPE* — maximum permissible exposure

5.1.5 *NOHD* — nominal ocular hazard distance

5.1.6 *OEL* — occupational exposure limit

5.1.7 *OSHA* — Occupational Safety and Health Administration

5.1.8 *PES* — programmable electronic system

5.1.9 *SOC* — substance of concern

5.2 *Definitions*

NOTE 2: Composite reports using portions of reports based upon earlier versions of SEMI S2 and SEMI S10 may require understanding of the SEMI S2-0703 or SEMI S10-1296 definitions for the terms hazard, likelihood, mishap, severity, and risk.

5.2.1 *abort switch* — a switch that, when activated, interrupts the activation sequence of a fire detection or fire suppression system.

5.2.2 *acceptable risk* — a risk of Very Low or Low according to the risk assessment method of SEMI S10 or SEMI S14.

5.2.3 *accredited testing laboratory* — an independent organization dedicated to the testing of components, devices, or systems that is recognized by a governmental or regulatory body as competent to perform evaluations based on established safety standards.

---

[17] Underwriters Laboratories, 2600 N.W. Lake Road, Camas, WA 98607-8542, USA; Telephone: +1.877.854.3577, Fax: +1.360.817.6278, http://www.ul.com. Underwriters Laboratories trademark is owned by Underwriters Laboratories Inc.

[18] United States Military Standards, available as freely downloadable PDF files from the ASSIST Quick Search website at http://quicksearch.dla.mil.

[19] United States Food and Drug Administration/ Center for Devices and Radiological Health (FDA/CDRH). Available from FDA/CDRH; http://www.accessdata.fda.gov/scripts/cdrh/cfdocs/cfcfr/cfrsearch.cfm

[20] International Fire Code Institute, 5360 Workman Mill Road, Whittier, CA 90601-2298, USA. http://www.ifci.org. IFC and International Fire Code trademarks are owned by International Code Council, Inc.

Documents
Document Sharing Hub

Full document details: SEMI S2-0724

5.2.4 *anchor point* — a location or device which receives the load in a fall arrest or restraint system and to which the other components of that system are connected.

5.2.5 *baseline* — operating conditions, including process chemistry, for which the equipment was designed and manufactured.

5.2.6 *breathing zone* — imaginary globe, of 600 mm (2 ft.) radius, surrounding the head.

5.2.7 *capture velocity* — the air velocity that at any point in front of the exhausted hood or at the exhausted hood opening is necessary to overcome opposing air currents and to capture the contaminated air at that point by causing it to flow into the exhausted hood.

5.2.8 *carcinogen* — confirmed or suspected human cancer-causing agent as defined by the International Agency for Research on Cancer (IARC) or other recognized entities.

5.2.9 *certified anchor point* — an anchor point that a qualified person certifies to be capable of supporting the forces foreseen to be applied to it by fall arrest or fall restraint system.

5.2.10 *chemical distribution system* — the collection of subsystems and components used in a semiconductor manufacturing facility to control and deliver process chemicals from source to point of use for wafer manufacturing processes.

5.2.11 *cleanroom* — a room in which the concentration of airborne particles is controlled to specific limits.

5.2.12 *combustible material* — any material that does propagate flame (beyond the ignition zone with or without the continued application of the ignition source) and does not meet the definition in this section for noncombustible material. See also the definition for *noncombustible material*.

5.2.13 *elevated location* — a walking or working surface occupancy of which results in the feet being at 500 mm (19.7 in.) or more above an adjacent surface.

5.2.14 *equipment* — a specific piece of machinery, apparatus, process module, or device used to execute an operation. The term 'equipment' does not apply to any product (e.g., substrates, semiconductors) that may be damaged as a result of equipment failure.

5.2.15 *face velocity* — velocity at the cross-sectional entrance to the exhausted hood.

5.2.16 *facilitization* — the provision of facilities or services.

5.2.17 *fail-safe* — designed so that a failure does not result in an increased risk.

NOTE 3: For example, a fail-safe temperature limiting device would indicate an out-of-control temperature if it were to fail. This might interrupt a process, but would be preferable to the device indicating that the temperature is within the control limits, regardless of the actual temperature, in case of a failure.

5.2.18 *fail-to-safe equipment control system (FECS)* — a safety-related programmable system of control circuits designed and implemented for safety functions in accordance with recognized standards such as ISO 13849-1 (EN 954-1) or IEC 61508, ANSI/ISA 84.00.01. These systems (e.g., safety programmable logic controller (PLC), safety-related input and output (I/O) modules) diagnose internal and external faults and react upon detected faults in a controlled manner in order to bring the equipment to a safe state.

NOTE 4: A FECS is a subsystem to a programmable electronic system (PES) as defined in IEC 61508-4 Definitions.

NOTE 5: Related Information 13 provides additional information on applications of FECS design.

5.2.19 *failure* — the termination of the ability of an item to perform a required function. Failure is an event, as distinguished from 'fault,' which is a state.

5.2.20 *fall arrest* — stopping a person in free fall.

5.2.21 *fall protection* — engineered or administrative controls that reduce the risk of a fall.

5.2.22 *fall restraint* — preventing a person's center of gravity reaching a fall hazard by use of a harness, lanyard, and connectors.

5.2.23 *fault* — the state of an item characterized by inability to perform a required function, excluding the inability during preventive maintenance or other planned actions, or due to lack of external resources.

Documents Document Sharing Hub
Full document details: SEMI S2-0724

5.2.24 *fault-tolerant* — designed so that a reasonably foreseeable single point failure does not result in an unsafe condition.

5.2.25 *flammable gas* — any gas that forms an ignitable mixture in air at 20°C (68°F) and 101.3 kPa (14.7 psia).

5.2.26 *flammable liquid* — a liquid having a flash point below 37.8°C (100°F).

5.2.27 *flash point* — the minimum temperature at which a liquid gives off sufficient vapor to form an ignitable mixture with air near the surface of the liquid, or within the test vessel used.

5.2.28 *gas cylinder cabinet* — cabinet used for housing gas cylinders, and connected to gas distribution piping or to equipment using the gas. Synonym: gas cabinet.

5.2.29 *gas panel* — an arrangement of fluid handling components (e.g., valves, filters, mass flow controllers) that regulates the flow of fluids into the process. Synonyms: gas jungle, jungle, gas control valves, valve manifold.

5.2.30 *gas panel enclosure* — an enclosure designed to contain leaks from gas panel(s) within itself. Synonyms: jungle enclosure, gas box, valve manifold box.

5.2.31 *guardrail system* — a physical barrier positioned at a prescribed height to prevent a fall from an elevated location. It consists of posts (vertical supports), a toprail, a midrail, and, in some cases, a toeboard.

5.2.32 *handrail* — a horizontal or inclined member designed to be grasped by the hand for support.

NOTE 6: Unlike a guardrail system, a handrail is not intended to keep personnel from falling from an elevated location.

5.2.33 *harm* — physical injury or damage to health of people, or damage to equipment or environment.

5.2.34 *hazard* — condition that has the potential to cause harm.

5.2.35 *hazardous electrical power* — power levels equal to or greater than 240 VA.

5.2.36 *hazardous production material (HPM)* — a solid, liquid, or gas that has a degree-of-hazard rating in health, flammability, or reactivity of class 3 or 4 as ranked by NFPA 704 and which is used directly in research, laboratory, or production processes that have as their end product materials that are not hazardous.

5.2.37 *hazardous voltage* — unless otherwise defined by an appropriate international standard applicable to the equipment, voltages greater than 30 volts rms, 42.4 volts peak, 60 volts dc are defined in this Safety Guideline as hazardous voltage.

NOTE 7: The specified levels are based on normal conditions in a dry location.

5.2.38 *hinged load* — a load supported by a hinge such that the hinge axis is not vertical.

5.2.39 *hood (in § 22 of this Safety Guideline)* — a shaped inlet designed to capture contaminated air and conduct it into an exhaust duct system.

5.2.40 *incompatible* — describes chemicals that, when combined unintentionally, may react violently or in an uncontrolled manner, releasing energy that may create a hazardous condition.

5.2.41 *intended reaction product* — chemicals that are produced intentionally as a functional part of the semiconductor manufacturing process.

5.2.42 *interlock* — a mechanical, electrical, or other type of device or system, the purpose of which is to prevent or interrupt the operation of specified machine elements under specified conditions.

5.2.43 *ionizing radiation* — alpha particles, beta particles, gamma rays, X-rays, neutrons, high-speed electrons, high-speed protons, and other particles capable of producing ions in human tissue.

5.2.44 *ladder* — a fixed or portable means of access with a pitch more than 75° but not more than 90°, whose horizontal elements are steps or rungs.

5.2.45 *landing* — a horizontal elevated location, not intend by the supplier as a location of work, at the end of a series of steps.

5.2.46 *laser* — any device that can be made to produce or amplify electromagnetic radiation in the wavelength range from 180 nm to 1 mm primarily by the process of controlled stimulated emission.

Documents
Document Sharing Hub
Full document details: SEMI S2-0724

5.2.47 *laser product* — any product or assembly of components that constitutes, incorporates, or is intended to incorporate a laser or laser system (including laser diode), and that is not sold to another manufacturer for use as a component (or replacement for such component) of an electronic product.

5.2.48 *laser source* — any device intended for use in conjunction with a laser to supply energy for the excitation of electrons, ions, or molecules. General energy sources, such as electrical supply mains, should not be considered to be laser energy sources.

5.2.49 *laser system* — a laser in combination with an appropriate laser energy source, with or without additional incorporated components.

5.2.50 *lifting accessory* — a component (e.g., eyehook, shackle, hoist ring, wire rope, chain, or eyebolt) which is part of a lifting fixture or is attached directly between the lifting device and the load in order to lift it.

5.2.51 *lifting device* — a mechanical or electro-mechanical structure that is provided for the purpose of raising and lowering a load, and can be capable of moving the load in one or more horizontal directions.

5.2.52 *lifting equipment* — lifting devices, lifting fixtures and lifting accessories.

5.2.53 *lifting fixture* — a mechanical device or an assembly of lifting accessories (e.g., hoisting yoke, wire rope sling, webbing sling, or chain assembly) placed between the lifting device (but not permanently attached to it) and the load, in order to attach them to each other.

5.2.54 *likelihood* — the expected frequency with which harm will occur. Usually expressed as a rate (e.g., events per year, per product, or per substrate processed).

5.2.55 *local exhaust ventilation* — local exhaust ventilation systems operate on the principle of capturing a contaminant at or near its source and moving the contaminant to the external environment, usually through an air cleaning or a destructive device. It is not to be confused with laminar flow ventilation. Synonyms: local exhaust, main exhaust, extraction system, module exhaust, individual exhaust.

5.2.56 *lower flammable limit (LFL)* — the minimum concentration of a flammable substance in air through which a flame will propagate. Synonyms: lower explosive limit (LEL).

5.2.57 *maintenance* — planned or unplanned activities intended to keep equipment in good working order. See also the definition for *service.*

5.2.58 *mass balance* — a qualitative, and where possible, quantitative, specification of mass flow of input and output streams (including chemicals, gases, water, deionized water, compressed air, nitrogen, and by-products), in sufficient detail to determine the effluent characteristics and potential treatment options.

5.2.59 *material safety data sheet (MSDS)* — This term has been replaced by safety data sheet (SDS).

5.2.60 *maximum permissible exposure (MPE)* — level of laser radiation to which, under normal circumstances, persons may be exposed without suffering adverse effects.

5.2.61 *midrail* — the linear element of a guardrail system that is approximately midway between the toprail and the walking or working surface.

5.2.62 *nominal ocular hazard distance (NOHD)* — distance at which the beam irradiance or radiant exposure equals the appropriate corneal maximum permissible exposure (MPE).

NOTE 8: Examples of such standards are USA government regulation 29 CFR 1910.1200, and Canadian Workplace Hazardous Material Information System (WHMIS).

5.2.63 *noncombustible material* — a material that, in the form in which it is used and under the conditions anticipated, will not ignite, burn, support combustion, or release flammable vapors when subjected to fire or heat. Typical noncombustible materials are metals, ceramics, and silica materials (e.g., glass and quartz). See also the definition for combustible material.

5.2.64 *non-ionizing radiation* — forms of electro-magnetic energy that do not possess sufficient energy to ionize human tissue by means of the interaction of a single photon of any given frequency with human tissue. Non-ionizing radiation is customarily identified by frequencies from zero hertz to 3×10^{15} hertz (wavelengths ranging from infinite to 100 nm). This includes: static fields (frequencies of 0 hertz and infinite wavelengths); extremely low frequency

Documents Document Sharing Hub
Full document details: SEMI S2-0724

fields (ELF), which includes power frequencies; sub radio-frequencies; radiofrequency/microwave energy; and infrared, visible, and ultraviolet energies.

5.2.65 *non-recycling, deadman-type abort switch* — a type of abort switch that must be constantly held closed for the abort of the fire detection or suppression system. In addition, it does not restart or interrupt any time delay sequence for the detection or suppression system when it is activated.

5.2.66 *occupational exposure limits (OELs)* — generally established on the basis of an eight hour workday. Various terms are used to refer to OELs, such as permissible exposure levels, Threshold Limit Values®[21], maximum acceptable concentrations, maximum exposure limits, and occupational exposure standards. However, the criteria used in determining OELs can differ among the various countries that have established values. Refer to the national bodies responsible for the establishment of OELs.

5.2.67 *operator* — a person who interacts with the equipment only to the degree necessary for the equipment to perform its intended function.

5.2.68 *oxygen deficient atmosphere* — an atmosphere without enough oxygen to protect a typical worker from impairment or harm resulting from insufficient oxygen.

5.2.69 *parts-cleaning hood* — exhausted hood used for the purpose of cleaning parts or equipment. Synonym: equipment cleaning hood.

5.2.70 *placed on the market* — made physically available, regardless of the legal aspects of the act of transfer (loan, gift, sale, hire).

5.2.71 *platform* — a horizontal elevated location intended by the supplier to support the weight of personnel, their tools, and equipment while working.

5.2.72 *platform stand* — a fixed-height, self-supporting, movable unit consisting of one or more platforms on a rigid base (with or without wheels or casters) and a means of ascending or descending between levels.

5.2.73 *positive-opening* — as applied to electromechanical control devices. The achievement of contact separation as a direct result of a specified movement of the switch actuator through non-resilient members (i.e., contact separation is not dependent upon springs).

5.2.74 *potentially hazardous non-ionizing radiation emissions* — non-ionizing radiation emissions outside the limits shown in Appendix 4 are considered potentially hazardous.

5.2.75 *pressure system* — a system which has a reasonably foreseeable pressure more than 50 kPa above ambient pressure.

NOTE 9: This pressure is the lowest pressure at which the European Pressure Equipment Directive (Directive 2014/68/EU) applies. The requirements for a pressure system in other regions apply at different pressures.

5.2.76 *pyrophoric material* — a chemical that will spontaneously ignite in air at or below a temperature of 54.4°C (130°F).

5.2.77 *qualified person (fall arrest and restraint systems)* — individual having extensive knowledge, training, and experience designing, analyzing, evaluating and specifying fall arrest and restraint systems.

5.2.78 *radio frequency (rf)* — electromagnetic energy with frequencies ranging from 3 kHz to 300 GHz. Microwaves are a portion of rf extending from 300 MHz to 300 GHz.

5.2.79 *rated load* — the maximum load documented by the lifting equipment manufacturer as permissible for each configuration of the lifting equipment.

NOTE 10: There can be a single rated load for a range of configurations.

5.2.80 *readily accessible* — capable of being reached quickly for operation or inspection, without requiring climbing over or removing obstacles, or using portable ladders, chairs, etc.

5.2.81 *recognized* — as applied to standards; agreed to, accepted, and practiced by a substantial international consensus.

[21] Threshold Limit Value is a trademark of the American Conference of Governmental Industrial Hygienists.

Documents
Document Sharing Hub
Full document details: SEMI S2-0724

5.2.82 *rem* — unit of dose equivalent. Most instruments used to measure ionizing radiation read in dose equivalent (rems or sieverts). 1 rem = 0.01 sievert.

5.2.83 *reproductive toxicants* — chemicals that are confirmed or suspected to cause statistically significant increased risk for teratogenicity, developmental effects, or adverse effects on embryo viability or on male or female reproductive function at doses that are not considered otherwise maternally or paternally toxic.

5.2.84 *residual* — as applied to risks or hazards: that which remains after engineering, administrative, and work practice controls have been implemented.

5.2.85 *risk* — the expected magnitude of losses from a hazard, expressed in terms of severity and likelihood.

5.2.86 *rung* — a horizontal crosspiece of a ladder, intended by the supplier to be used both to support feet and to be gripped by hands.

5.2.87 *safe shutdown condition* — a condition in which all hazardous energy sources are removed or suitably contained and hazardous production materials are removed or contained, unless this results in additional hazardous conditions.

5.2.88 *safety critical part* — discrete device or component, such as used in a power or safety circuit, whose proper operation is necessary to the safe performance of the system or circuit.

5.2.89 *safety data sheet (SDS)* — a document which contains information about a specific chemical substance or mixture based on the UN Globally Harmonized System of Classification and Labelling of Chemicals (GHS) Framework.[22]

5.2.90 *safety label* — a sign, label, or decal that provides safety information. [SEMI S1]

5.2.91 *service* — unplanned activities intended to return equipment that has failed to good working order. See also the definition for *maintenance.*

5.2.92 *severity* — the extent of potential credible harm.

5.2.93 *short circuit current rating* — the maximum available current to which an equipment supply circuit is intended, by the equipment manufacturer, to be connected.

NOTE 11: Short circuit current rating for an electrical system is typically based on the analysis of short circuit current ratings of the components within the system. Refer to UL 508A and Related Information 2 of SEMI S22 for methods of determining short circuit rating.

5.2.94 *sievert (Sv)* — unit of dose equivalent. Most instruments used to measure ionizing radiation read in dose equivalent (rems or sieverts). 1 Sv = 100 rems.

5.2.95 *stair ladder* — fixed or portable means of access with a pitch more than 45° but not more than 75°, whose horizontal elements are steps or rungs.

5.2.96 *stairs* — fixed or portable means of access with a pitch not more than 45°, whose horizontal elements are steps.

5.2.97 *standard temperature and pressure* — for ventilation measurements, either dry air at 21°C (70°F) and 760 mm (29.92 in.) Hg, or air at 50% relative humidity, 20°C (68°F), and 760 mm (29.92 in.) Hg.

5.2.98 *step* — a horizontal surface, other than a rung, landing, or platform, intended by the supplier to support ascent or descent of people.

5.2.99 *supervisory alarm* — as applied to fire detection or suppression systems; an alarm indicating a supervisory condition.

5.2.100 *supervisory condition* — as applied to fire detection or suppression systems; condition in which action or maintenance is needed to restore or continue proper function.

5.2.101 *supplemental exhaust* — local exhaust ventilation that is used intermittently for a specific task of finite duration.

[22] The United Nations Economic Commission for Europe, CH-1211, Geneva, Geneva 10, Switzerland, https://unece.org/about-ghs

Documents Document Sharing Hub
Full document details: SEMI S2-0724

5.2.102 *supplier* — party that provides equipment to, and directly communicates with, the user. A supplier may be a manufacturer, an equipment distributor, or an equipment representative. See also the definition for *user*.

5.2.103 *task* — a group of related job elements directed toward a specific objective.

5.2.104 *task analysis* — determining the specific actions required of the user when operating, maintaining, or servicing equipment. Within each task, steps are described in terms of the perception, decision-making, memory, posture, and biomechanical requirements as well as the expected errors.

5.2.105 *testing* — the term 'testing' is used to describe measurements or observations used to validate and document conformance to designated criteria.

5.2.106 *toeboard* — a vertical barrier erected along an edge of a walking or working surface to reduce falls of materials.

5.2.107 *toprail* — the linear element of a guardrail system that is farthest from the walking or working surface.

5.2.108 *trouble alarm* — as applied to fire detection or suppression systems; an alarm indicating a trouble condition.

5.2.109 *trouble condition* — as applied to fire detection or suppression systems; a condition in which there is a fault in a system, subsystem, or component that may interfere with proper function.

5.2.110 *unacceptable risk* — a risk of Medium, High, or Very High according to the risk assessment method of SEMI S10 or SEMI S14.

5.2.111 *user* — party that acquires equipment for the purpose of using it to manufacture semiconductors. See also the definition for *supplier*.

5.2.112 *validated method* — as applied for the purposes of industrial hygiene chemical exposure testing, is a reviewed documented protocol for the collection and analysis of a sample (e.g., National Institute of Occupational Safety and Health [NIOSH] sampling method 1300). A validated method includes instructions on collection (media, efficiency, volume, flow rate, etc.), sample handling, analytical method, lower sensitivity and method error statistics. Validated methods are published by agencies or industrial hygiene organizations such as NIOSH, Occupational Safety and Health Administration (OSHA), International Occupational Hygiene Association (IOHA), or American Conference of Governmental Industrial Hygienists (ACGIH).

5.2.113 *velocity pressure (VP)* — the pressure required to accelerate air from zero velocity to some velocity V. Velocity pressure is proportional to the kinetic energy of the air stream. Associated equation:

$$VP = (V/4.043)^2 \tag{1}$$

where:

V = air velocity in m/s, and

VP = velocity pressure in mm water gauge (w.g.).

$$\text{U.S. units: } VP = (V/4005)^2 \tag{2}$$

where:

V = velocity in feet per second, and

VP = velocity pressure in inches water gauge (w.g.).

5.2.114 *volumetric flow rate (Q)* — the volume of air exhausted per unit time. Associated equation:

$$Q = VA \tag{3}$$

where:

V = air flow velocity, and

A = the cross-sectional area of the duct or opening through which the air is flowing at standard conditions.

5.2.115 *walking or working surface* — a surface on which the supplier intends personnel to walk, stand, squat, kneel, sit, or lie for work.

Documents
Document Sharing Hub
Full document details: SEMI S2-0724

5.2.116 *wet station* — open surface tanks, enclosed in a housing, containing chemical materials used in the manufacturing of semiconductor materials. Synonyms: wet sink, wet bench, wet deck.

5.2.117 *yield strength* — the stress at which a material exhibits a specified permanent deformation or set. This is the stress at which, the strain departs from the linear portion of the stress-strain curve by an offset unit strain of 0.002.[23]

6 Safety Philosophy

6.1 A primary objective of the industry is to eliminate or control hazards during the equipment's life cycle (i.e., the installation, operation, maintenance, service, and disposal of equipment).

6.2 The assumption is made that operators, maintenance personnel, and service personnel are trained in the tasks that they are intended to perform.

6.3 The following should be considered in the design and construction of equipment:

- regulatory requirements,
- industry standards,
- this Safety Guideline, and
- good engineering and manufacturing practices.

6.4 This Safety Guideline should be applied during the design, construction, and evaluation of semiconductor equipment, in order to reduce the expense and disruptive effects of redesign and retrofit.

6.5 No reasonably foreseeable single-point failure condition or operational error should pose unacceptable risk to personnel, equipment, or the environment.

NOTE 12: The intent is to control single fault conditions that result in significant risks (i.e., Very High, High, or Medium risks based on the example risk assessment matrix in SEMI S10).

NOTE 13: The risk category of 'Very High' corresponds identically to the risk category, used in previous SEMI Safety Guidelines (e.g., SEMI S10-1296, SEMI S2, and SEMI S14) of 'Critical.' The term was changed to facilitate translation from English.

6.6 Equipment safety features should be fail-safe or of a fault-tolerant design and construction.

6.7 Components and assemblies should be used in accordance with their manufacturers' ratings and specifications, where using them outside the ratings would create a safety hazard.

6.8 A hazard analysis should be performed to identify and evaluate hazards. The hazard analysis should be initiated early in the design phase, and updated as the design matures.

6.8.1 The hazard analysis should include consideration of:

- the application or process;
- the hazards associated with each task;
- anticipated failure modes;
- the probability of occurrence and severity of harm;
- the level of expertise of exposed personnel and the frequency of exposure;
- the frequency and complexity of operating, servicing, and maintenance tasks; and
- safety critical parts.

NOTE 14: EN 1050 contains examples of hazard analysis methods.

NOTE 15: The term mishap was replaced with the results of harm in the SEMI S10-1103 revision.

NOTE 16: Related Information 15 provides some discussion of safety considerations related to equipment remote control.

[23] *Roark's Formulas for Stress and Strain,* Seventh Edition, McGraw-Hill, 2002, p. 826.

Documents Document Sharing Hub
Full document details: SEMI S2-0724

6.8.2 The risks associated with hazards should be characterized using SEMI S10.

6.9 The order of precedence for resolving identified hazards should be as follows:

6.9.1 *Design to Eliminate Hazards* — From the initial concept phase, the supplier should design to eliminate hazards.

NOTE 17: It is recommended that the supplier continue to work to eliminate identified hazards.

6.9.2 *Incorporate Safety Devices* — If identified hazards cannot be eliminated or their associated risk adequately controlled through design selection, then the risk should be reduced through fixed, automatic, or other protective safety design features or devices.

NOTE 18: It is recommended that provisions be made for periodic functional checks of safety devices, when applicable.

6.9.3 *Provide Warning Devices* — If design or safety devices cannot effectively eliminate identified hazards or adequately reduce associated risk, a means should be used to detect the hazardous condition and to produce a warning signal to alert personnel of the hazard.

6.9.4 *Provide Safety Labels* — Safety labels should be provided if it is impractical to eliminate hazards through design selection and impractical to reduce the associated risk adequately with safety devices or warning devices. Refer to § 10 for safety label criteria.

6.9.5 *Develop Administrative Procedures and Training* — Procedures and training should be used if hazards are not eliminated through design selection and risk is not adequately controlled with safety devices, warning devices, or safety labels. Procedures may include the use of personal protective equipment.

6.9.6 A combination of these approaches may be needed.

7 General Provisions

7.1 This Safety Guideline should be incorporated by reference in equipment purchase specifications. The user and supplier should agree on deviations from this Safety Guideline. The intent is for the user to purchase equipment conforming with SEMI S2, not to design the equipment.

7.2 The equipment must comply with laws and regulations that are in effect at the location of use. All equipment requiring certification or approval by government agencies must have this certification or approval as required by regulations.

NOTE 19: It is recommended that the supplier request from the user information regarding local laws and regulations.

7.3 The manufacturer should maintain an equipment/product safety program to identify and eliminate hazards or control risks in accordance with the order of precedence (refer to § 6.9).

7.3.1 The supplier should provide the user's designated representative with bulletins that describe safety related upgrades or newly identified significant hazards associated with the equipment. This should be done on an ongoing basis as needed.

7.4 Model-specific tools and accessories necessary to operate, maintain, and service equipment safely should be provided with the equipment or specified by the supplier.

NOTE 20: The official values in this Safety Guideline are expressed in The International System of Units (SI). Values that:

- are expressed in Inch-Pound (also known as 'US Customary' or 'English') units,
- are enclosed in parentheses,
- directly follow values expressed in SI units, and
- are not official, are provided for reference only, and might not be exact conversions of the SI values.

8 Evaluation Process

8.1 This section describes the evaluation of equipment to this Safety Guideline, the contents of the evaluation report, and supporting information needed to perform the evaluation.

8.2 *General* — The evaluating party (refer to § 8.4) should evaluate the equipment and related end user documentation according to this Safety Guideline and create a written evaluation report.

Documents
Document Sharing Hub
Full document details: SEMI S2-0724

NOTE 21: The intent is that the 'should' provisions of this Safety Guideline be used as the basis for evaluating conformance. The intent is also that the 'may,' 'suggested,' 'preferred,' 'recommended,' and 'NOTE' provisions of this Safety Guideline not be used for evaluating conformance.

8.2.1 Conformance to specific paragraphs of SEMI S2 may be achieved by instructions included in the supplier's equipment installation instructions (reference SEMI E6) or other documentation.

8.3 *Evaluation Report Contents: General* — The evaluation report should include only the manuals (refer to § 9.6) and the design-specific sections (refer to §§ 10 through 27). The Appendices should be used in the evaluation, and referenced in the report, only as they pertain to the specific application.

8.3.1 For each numbered paragraph, the evaluation report should state one of the following, and provide supporting rationale, according to the criteria in §§ 8.3.3 through 8.3.5:

- 'N/A'
- 'Conforms to the Stated Criteria'
- 'Conforms to the Performance Goal'
- 'Does not Conform'

EXCEPTION 1: If all of a particular section is found to be 'N/A', then the report may state the section is 'N/A' rather than state 'N/A' for each subordinate paragraph.

EXCEPTION 2: If the equipment aspects to which a paragraph pertains are found to be a mix of 'Conforms to the Stated Criteria' and 'Conforms to the Performance Goal', then both findings should be indicated in the report (with appropriate supporting rationale) instead of only one or the other.

NOTE 22: 'Conforms to the Stated Criteria' and 'Conforms to the Performance Goal' are both findings indicating conformance. The findings are differentiated, as the appropriate supporting rationale for these findings differs.

8.3.2 Within § 8.3, 'equipment' means the equipment under evaluation, or the related end user documentation provided with the equipment, as appropriate. (Refer to SEMI S13 for the meaning of 'end user documentation'.)

8.3.3 *Not Applicable* — A finding of 'Not Applicable' should be given if the evaluator concludes there are no equipment aspects to which the paragraph pertains.

8.3.4 *Conformance Findings ('Conforms to the Stated Criteria' and 'Conforms to the Performance Goal')*

8.3.4.1 A finding of 'Conforms to the Stated Criteria' should be given if the evaluator concludes the equipment aspects to which the paragraph pertains match the criteria stated in the text of the paragraph.

8.3.4.2 The supporting rationale for 'Conforms to the Stated Criteria' should include a description of the equipment aspects, and the objective information demonstrating the conformance of each to the criteria (e.g., testing, measurements, observation).

8.3.4.3 A finding of 'Conforms to the Performance Goal' should be given if the evaluator concludes the equipment aspects to which the paragraph pertains do not match the stated criteria, but they do meet the performance goal of the paragraph and they present a Low or Very Low Risk according to the risk assessment method of SEMI S10.

8.3.4.4 The supporting rationale for 'Conforms to the Performance Goal' should include:

8.3.4.4.1 a description of the equipment aspects,

8.3.4.4.2 and, to support the conclusion of meeting the performance goal;

- a statement of the performance goal as it is understood by the evaluator,
- the logical argument which demonstrates the performance goal has been met,
- the objective evidence used to support the argument, and
- bibliographic information for references made in the argument (e.g., document title, website, reference number, author, publication date, revision).

Documents Document Sharing Hub
Full document details: SEMI S2-0724

8.3.4.4.3 and, to support the risk assessment;

- the specific hazards presented by the equipment aspects,
- the scenarios in which the hazards are foreseen to cause harm,
- the harm foreseen in each scenario, and
- the severity and likelihood analyses for each scenario.

8.3.4.5 If a standard is used in whole or in part to support the performance goal argument, the supporting rationale should include information demonstrating why the standard is applicable, the section or sections used for the evaluation, and why the sections are relevant. For the purpose of this paragraph, a standard is applicable if the equipment aspect under consideration is properly within scope, and the sections are relevant if they contain criteria having demonstrable bearing to the equipment aspects (e.g., addressing similar design considerations).

8.3.5 *Does Not Conform*

8.3.5.1 A finding of 'Does Not Conform' should be given if the evaluator concludes that one or more equipment aspects:

- to which the paragraph pertains do not conform to the stated criteria and do not conform to the performance goal; or
- for which there is insufficient information available to the evaluator to reach a conclusion for these or the 'N/A' finding.

8.3.5.2 The supporting rationale for this finding should include a description of the nonconforming equipment aspect(s), a description of the nonconforming characteristics, and a determination per SEMI S10 of the associated risk; or a description of the information needed to reach a conclusion for one of the conformance findings or the 'N/A' finding; as appropriate.

NOTE 23: For example, 'circuit breaker 42' is an equipment aspect; 'circuit breaker 42' being a supplementary overcurrent protector rather than a circuit breaker is a characteristic.

8.3.5.3 The evaluator may include any information they wish about remaining equipment aspects which conform to the stated criteria or conform to the performance goal. None the less, it should be clear in the report that the overall finding is 'Does Not Conform.'

8.4 *Evaluation Report Contents: Other Information* — The evaluation report should also include:

- manufacturer's model number;
- serial number of unit(s) evaluated;
- the date(s) that the equipment was evaluated;
- a system/equipment description including configuration, options, and essential diagrams; and
- a statement of the qualifications of the evaluating party. An in-house body, independent laboratory, or product safety consulting firm ('third party') meeting the provisions of SEMI S7 may be used to supply testing or evaluation of conformance to this Safety Guideline.

8.5 *Supporting Information Provided to Evaluator* — The following documentation should be provided to, or developed by, the evaluator, as necessary to demonstrate conformance to the provisions of this Safety Guideline.

NOTE 24: It is recommended that the manufacturer's typical configuration and process be used for evaluation purposes. Alternatively, a process agreed upon between the user and the supplier may be used.

NOTE 25: Special options or configurations that may pose additional hazards and are not included in the initial evaluation may need a separate review. It is recommended that upgrades, retrofits, and other changes that affect the safety design of the equipment be evaluated for conformance.

8.5.1 *General Information*

- Written system description, including hardware configuration and function(s), power requirements, power output, and other information necessary to understand the design and operation of the equipment.

Documents
Document Sharing Hub
Full document details: SEMI S2-0724

- Engineering data used to provide the rationale that the equipment and subassembly seismic anchorages are designed to satisfy the applicable design loads (refer to § 19, Seismic Protection).
- Descriptions of the purpose and function of safety devices, such as: emergency off devices (EMOs), interlocks, pressure relief devices, and limit controls.
- A hazard analysis (refer to § 6.8).
- Ergonomics evaluation (refer to § 16).
- A list of safety critical parts and, for each one, evidence of certification, or documentation showing that the component is suitable for its application.
- A residual fire risk assessment as described in § 14.2.
- Tests results, certifications, and design specifications that are necessary to evaluate the equipment with respect to fire safety. Descriptions of the fire detection and suppression equipment and controls should also be provided.

8.5.2 *Industrial Hygiene Information*

8.5.2.1 An industrial hygiene report, which should include, as applicable:

- ventilation assessment (refer to § 22);
- chemical inventory and hazard analysis (refer to § 23);
- ionizing radiation assessment (refer to § 24);
- non-ionizing radiation assessment (refer to § 25);
- laser assessment (refer to § 26); and
- audio sound pressure level assessment (refer to § 27).

8.5.3 *Environmental Information (refer to § 21)* — Documentation substantiating the following:

- consideration or inclusion of features that conserve resources (e.g., energy, water, deionized water, compressed gases, chemicals, and packaging);
- consideration of features that would promote equipment and component reuse or refurbishing, or material recycling upon decommissioning;
- consideration or inclusion of features for resource recycling or reuse;
- chemical selection methods and criteria (refer to § 21.2.3);
- consideration of integrating effluent and emission controls into the equipment; and
- efforts to reduce wastes, effluents, emissions, and by-products.

NOTE 26: For purposes of § 8.5.3, documentation may include design notes, metrics (whether normalized or not), meeting minutes, pareto evaluations, or other analyses.

9 Documents Provided to User

9.1 This section describes the documents that the supplier provides to the user.

9.2 *Evaluation Report* — Upon request by the user, the supplier should provide the user with a summary of the SEMI S2 evaluation report (refer to § 8) or the full report.

9.2.1 Nonconformances noted in the report should be addressed by the supplier, by providing either an action plan or a justification for acceptance. The justification should include countermeasures in place and a risk characterization per SEMI S10.

9.3 *Seismic Information* — Refer to § 19 of this Safety Guideline.

Documents Document Sharing Hub
Full document details: SEMI S2-0724

9.4 *Environmental Documentation* — The manufacturer should provide the user with the following environmental documentation as applicable:

9.4.1 Energy consumption information, including idle, average, and peak operating conditions, for the manufacturer's most representative ('baseline') process.

9.4.2 Mass balance, including idle, average, and peak operating conditions, for the manufacturer's most representative ('baseline') process.

NOTE 27: The mass balance may include resource consumption rates, chemical process efficiencies, wastewater effluent and air emission characterization, solid and hazardous waste generation (quantity and quality), and by-products.

9.4.3 Information regarding routes of unintended release (of effluents, wastes, emissions, and by-products) and methods and devices to monitor and control such releases. This should include information on features to monitor, prevent, and control unintended releases (refer to § 21.2.4).

9.4.4 Information regarding routes of intended release (of effluents, wastes, and emissions) and features to monitor and control such releases (refer to § 21.2.5).

9.4.5 A list of items that become solid waste as a result of the operation, maintenance, and servicing of the equipment, and that are constructed of or contain substances whose disposal might be regulated (e.g., beryllium-containing parts, vapor lamps, mercury switches, batteries, contaminated parts, maintenance wastes).

9.5 *Industrial Hygiene and Exhaust Ventilation Information* — Refer to §§ 22 through 27 of this Safety Guideline and to SEMI S6.

NOTE 28: Documentation criteria appear in various locations in SEMI S6. In SEMI S6-0707, these include ¶ 7.2.3 3.2, ¶ 7.7.3.4.1, § 8, § 9, Appendix 2, Appendix 3, Appendix 4, Appendix 5, and Appendix 6.

9.6 *Manuals*

9.6.1 The supplier should provide the user with manuals based on the originally intended use of the equipment. The manuals should describe the scope and normal use of the equipment, and provide information to enable safe facilitization, operation, maintenance, and service of the equipment.

9.6.2 The manuals should conform to SEMI S13.

NOTE 29: Fire suppression agents, and chemicals used to test fire detection or suppression systems, fall under the safety data sheet (SDS) provisions of SEMI S13 when they are provided with the equipment.

NOTE 30: Hazardous energies within fire detection or suppression systems fall under the hazardous energy control provisions of SEMI S13 when fire detection or suppression systems are provided with the equipment.

9.6.3 In addition to the provisions of SEMI S13, the manuals should include:

- specific written instructions on routine Type 4 tasks, excluding troubleshooting (refer to § 13.3);
- instructions for energy isolation ('lockout/tagout') (refer to § 17.2);
- description of the emergency off (EMO) and interlock functions;
- a list of hazardous materials (e.g., lubricants, cleaners, coolants) required for maintenance, ancillary equipment, or peripheral operations, including anticipated change-out frequency, quantity, and potential for contamination from the process;
- a list of items that become solid waste as a result of the operation, maintenance, and servicing of the equipment, and that are constructed of or contain substances whose disposal might be regulated (e.g., beryllium-containing parts, vapor lamps, mercury switches, batteries, contaminated parts, maintenance wastes);
- maintenance and troubleshooting procedures needed to maintain the effectiveness of safety design features or devices (i.e., engineering controls); and
- instructions for proper use, maintenance, and inspection of lifting equipment supplied by the SME supplier, including any guidance on specific inspection intervals. For lifting equipment specified or recommended, but not supplied, by the SME supplier, the documentation provided by the SME supplier should specify that such instructions be obtained by the user from its lifting equipment supplier.

Documents
Document Sharing Hub
Full document details: SEMI S2-0724

9.6.4 Information should be provided regarding potential routes of unintended releases (refer to § 21.2.4).

9.6.5 Manufacturing equipment will, at least once, be removed from active service (also known as 'decommissioned') for relocation, storage, or disposal. Procedures; based on the design, initial construction, and intended use; should be included in the documents provided to the equipment user for use with the manufacturing equipment which instruct the user how safely to undertake these actions. The procedures should, at a minimum, contain the following information:

- residual hazards, other than chemical
- the process chemicals anticipated to be introduced to the equipment and upon which the procedures are based
- decontamination instructions which conform to SEMI S12
- the identity of subsystems and materials of construction and separation methods, in sufficient detail to separate as much as is practicable of the equipment into reusable parts and commonly recycled material groups (e.g., aluminum, steel, copper, polypropylene)

NOTE 31: This criterion does not require the supplier to know whether a specific material can indeed be recycled, or is required to be segregated or captured at any particular location.

- the identity, as much is as practicable, of subsystems that contain, or are foreseen to contain, after the intended use, materials the disposal of which is commonly regulated (e.g., arsenic, mercury, perfluorooctanesulfonic acid [PFOS]) at a level at which disposal is commonly regulated

NOTE 32: 'As much as is practicable' is intended to be determined by the equipment supplier's analysis of the equipment, disposal regulations, and available recycling methods. Situations for which identification or separation might be impractical include:

  - the material is not known to the equipment supplier (e.g., it is in a purchased component)
  - the identity of the material used is supplier intellectual property
  - the item is small
  - it is difficult to describe the position of the item in the equipment
  - the disassembly process is complex
  - the disassembly process requires a lot of energy or additional material use (e.g., solvents)
  - the material is expected to be contaminated by the normal use of the equipment

- methods of separating, as much as is practicable, such subsystems from materials that are not commonly regulated.

NOTE 33: In separating for reuse and recycling, the goal is to maximize the fraction of the material sent to those dispositions. In the case of regulated materials, the need is to ensure that the disposition of the materials complies with the regulations, while minimizing the amount of other materials that are handled by the means required for the regulated materials.

- components that are likely to remain contaminated with hazardous material or which are hazardous materials despite decontamination instructions being followed

NOTE 34: It is recommended that the manual state that changes to the typical process chemistry or to the equipment could alter the anticipated environmental impact.

NOTE 35: Regulations might require, for example, that batteries, per- and polyfluoroalkyl substances (PFAS) materials (such as various types of fluoropolymers) or substances of very high concern be documented or reported, or be put in a segregated waste stream, at the time of disposal, or that HFC gases (such as used in chiller refrigeration loops) be removed from equipment by certified personnel.

NOTE 36: The European Battery Directive requires product manufacturers to provide instructions sufficient for the removal of batteries from the product).

- description of any marking used to identify recyclable materials and materials the disposal of which is foreseen to be subject to regulation

NOTE 37: It is recommended that the documentation point out any foreseen contamination that affects whether a part that has been exposed can be recycled.

Documents Document Sharing Hub
Full document details: SEMI S2-0724

9.6.6 *Maintenance Procedures with Potential Environmental Impacts* — The supplier's recommended maintenance procedures should:

- identify procedural steps during which releases might occur, and the nature of the releases; and
- identify waste characteristics and methods to minimize the volume of effluents, wastes, or emissions generated during maintenance procedures.

9.7 *Fire Protection Documentation* — The equipment supplier should provide:

- a summary fire protection report as described in § 14.3;
- descriptions of optional fire risk mitigation features (refer to § 14.3.1.1);

NOTE 38: It is recommended that this be provided prior to purchase.

- fire detection system operations, maintenance, and test manuals;
- fire suppression system operations, maintenance, and test manuals;
- acceptance documents provided by licensed designers and installers (refer to ¶¶ 14.5.1.12 and 14.5.2.16); and
- a list of any special apparatus needed to test the fire detection or suppression features of the equipment. The list should note whether the apparatus is included with the equipment, or is sold separately.

10 Safety Labels

10.1 Safety labels should be provided for those hazards that continue to present unacceptable risks despite the elimination, substitution, engineering controls, and warning devices implemented to mitigate the risks they present, continue to present unacceptable risks.

10.2 Safety labels should conform to SEMI S1.

EXCEPTION: Some aspects of safety label formats and content are dictated by law (e.g., laser labeling and chemical hazard communication labeling in certain countries). Where it is not possible to design labels that comply with the relevant legal and regulatory requirements and that also conform to SEMI S1, those labels need not conform to SEMI S1's criteria regarding those aspects.

NOTE 39: In this EXCEPTION, 'comply with' is used for meeting a legal or regulatory requirement and 'conform to' is used for meeting the guidance provided in SEMI's Safety Guidelines.

10.2.1 The SEMI S2 conformance assessment should consider, for each different safety label design:

- its identifier (as described in SEMI S1),
- whether it conforms with the design and construction criteria (e.g., format and durability) of SEMI S1,
- its use location(s) in/on the equipment, and
- for each use location, whether it conforms with the use-specific criteria (e.g., legibility from foreseen viewing location, durability when exposed to the foreseen conditions in its location) of SEMI S1.

NOTE 40: One way to document that this has been done is for the SEMI S2 conformance report to incorporate, by reference, a listing of safety labels and their locations in a document(s) provided to the user that conforms with the section of SEMI S13 that addresses safety labels, in place of including such a list in the SEMI S2 conformance report. If this way of documenting conformance is used, it is recommended that the SEMI S2 conformance report contain:

1. a specific reference (e.g., part number and revision) to the document(s) that contains the list of safety labels,
2. a list of discrepancies between the descriptions of safety labels in the document(s) and the safety labels on equipment being assessed, and
3. a single finding as to whether the safety labels on the equipment conform with SEMI S1.

NOTE 41: In SEMI S13-0113 (Reapproved 0819), § 9 Hazard Alerts is the section that addresses safety labels.

NOTE 42: One way to document that the criterion in ¶ 10.2.1 has been met is for an equipment supplier to provide a list of safety labels, their identifiers, and their locations and for that list, with the evaluators finding of whether each label design conforms with SEMI S1, to be incorporated in the SEMI S2 conformance report.

Documents
Document Sharing Hub
Full document details: SEMI S2-0724

NOTE 43: 'Identifier' (e.g., in the first bullet of ¶ 10.2.1) is described in ¶ 6.3 of SEMI S1-0923.

NOTE 44: As described in § 8.3.4, the conformance of each safety label should be included in assessing conformance with SEMI S2.

10.3 The performance goals of § 10 are:

NOTE 45: § 8.3 provides instructions on assessing conformance to performance goals.

10.3.1 Safety labels are provided as described in ¶ 10.1.

10.3.2 Labels intended to mitigate otherwise unacceptable risk to personnel and the environment are recognizable as safety labels.

10.3.3 Safety labels contain, in a form foreseen to be intelligible to their intended audience(s):

- the identification of the hazard,
- the level of risk (on the Danger/Warning/Caution scale described in SEMI S1),
- the foreseen EHS consequences, and
- the means to mitigate the risk.

10.3.4 Safety labels do not present an unacceptable risk resulting from confusion or conflict with other safety labels and safety instructions.

11 Safety Interlock Systems

11.1 This section covers safety interlocks and safety interlock systems.

NOTE 46: If a fire detection or suppression system is provided with the equipment, refer to § 14 for additional information.

11.2 Where appropriate, equipment should use safety interlock systems that protect personnel, equipment, and the environment from unacceptable risk inherent in the operation of the equipment.

NOTE 47: Safety critical parts whose primary function is to protect the equipment (e.g., circuit breakers, fuses) are typically not considered to be safety interlocks.

11.3 Safety interlock systems should be designed such that, upon activation of the interlock, the equipment, or relevant parts of the equipment, is automatically brought to a safe condition.

NOTE 48: Timing is relevant to risk; a safe condition includes bringing the equipment to a safe state before the hazard can be accessed by personnel.

11.4 Upon activation, the safety interlock should alert the operator immediately.

EXCEPTION: Alerting the operator is not expected if a safety interlock triggers the emergency off (EMO) circuit (refer to § 12) or otherwise removes power to the user interface.

NOTE 49: An explanation of the cause is preferred upon activation of a safety interlock.

11.5 Safety interlock systems should be fault-tolerant and designed so that the functions or set points of the system components cannot be altered without disassembling, physically modifying, or damaging the device or component.

EXCEPTION: Components or circuits with adjustable set points or trip functions may be used in safety interlock systems if access is limited by requiring a deliberate action, such as using a tool or special keypad sequences, to access the adjustable devices or to adjust the devices. The justification for the adjustability of the interlock components or circuits should be included in the equipment evaluation report and equipment documentation.

NOTE 50: The intent is to limit access to the adjustable setpoints to properly trained maintenance and service personnel.

NOTE 51: This section does not address the defeatability of safety interlocks. Refer to § 11.6.1 for additional information.

11.5.1 Interlock and EMO circuits should remove hazardous energies by de-energizing rather than energizing. Shunt trips are an example of components that do not operate by de-energizing.

Documents Document Sharing Hub
Full document details: SEMI S2-0724

EXCEPTION 1: This criterion is considered to be met if a) one part of a redundant circuit operates by de-energizing and the second part operates by energizing, or b) the monitoring circuit operates by energizing as long as the monitored circuit operates by de-energizing.

EXCEPTION 2: Earth Leakage (ground fault) sensing components (e.g., GFI, GFCI, RCD and ELB) often work by energizing within the components and are acceptable if a) the earth leakage sensing component(s) meets ¶ 13.4.3 and b) the rest of the earth leakage interlock or EMO circuit operates by de-energizing.

11.6 Electromechanical devices and components are preferred. Solid-state devices and solid-state components may be used, provided that the safety interlock system, or relevant parts of the system, are evaluated for suitability for use in accordance with appropriate standard(s). The evaluation for suitability should take into consideration abnormal conditions such as overvoltage, undervoltage, power supply interruption, transient overvoltage, ramp voltage, electromagnetic susceptibility, electrostatic discharge, thermal cycling, humidity, dust, vibration, and jarring.

EXCEPTION: Where the severity of a reasonably foreseeable mishap is deemed to be Minor per SEMI S10, a software-based interlock may be considered suitable.

NOTE 52: Where a safety interlock is provided to safeguard personnel from severe or catastrophic harm as categorized by SEMI S10, consideration of positive-opening type switches is recommended.

NOTE 53: Evaluation for suitability for use may also include reliability, self-monitoring, and redundancy as addressed under standards such as NEMA ICS 1.1 and UL 991.

NOTE 54: Solid-state devices include operational amplifiers, transistors, and integrated circuits.

11.6.1 If a programmable safety controller or FECS is used, the design should conform to the Safety Interlock Design criteria in SEMI S22.

NOTE 55: ¶ 13.4.3 states additional assessment criteria for safety-related components and assemblies.

NOTE 56: A FECS is a subsystem of a PES. IEC 61508 is the preferred standard for complex PES.

NOTE 57: Related Information 13 provides additional information on applications of FECS design.

NOTE 58: The Safety Interlock Design criteria are in § 13.7.3 of the 0715 version of SEMI S22.

11.7 The safety interlock system should be designed to minimize the need to override safety interlocks during maintenance activities.

11.7.1 Safety interlocks that safeguard personnel during operator tasks should not be defeatable without the use of a tool.

11.7.2 When maintenance access is necessary to areas protected by interlocks, defeatable safety interlocks may be used, provided that they require an intentional operation to bypass.

11.7.2.1 Upon exiting or completing the maintenance mode, all safety interlocks should be automatically restored.

11.7.2.2 If a safety interlock is defeated, the maintenance manual should identify administrative controls to safeguard personnel or to minimize the hazard.

11.8 The restoration of a safety interlock should not initiate equipment operation or parts movement where this can give rise to a hazardous condition.

11.9 Switches and other control device contacts should be connected to the ungrounded side of the circuit so that a short circuit to ground does not result in the interlocks being satisfied.

11.10 Where a hazard to personnel is controlled through the use of an enclosure, the enclosure should either: require a tool to gain access and bear a safety label regarding the hazard against which it protects personnel; or be interlocked. In addition to enclosures, physical barriers at the point of hazard should be included where inadvertent contact is likely.

NOTE 59: It is recommended that, if the removal of a cover exposes a hazard, one considers additional safety labels to mitigate the risk from the exposed hazards. This is of particular concern if removal of a cover diminishes the effectiveness of safety labels. ¶ 12.3.3 of SEMI S1-0923 provides guidance on this.

Documents
Document Sharing Hub
Full document details: SEMI S2-0724

12 Emergency Shutdown

12.1 The equipment should have an EMO circuit. The EMO actuator (e.g., button), when activated, should place the equipment into a safe shutdown condition, without generating any additional hazard to personnel, equipment, or the environment.

EXCEPTION 1: An EMO circuit is not needed for equipment rated 2.4 kVA or less, where the hazards are only electrical in nature, provided that the main disconnect meets the accessibility provisions of § 12.5.2 and that the effect of disconnecting the main power supply is equivalent to activating an EMO circuit.

EXCEPTION 2: Assemblies that are not intended to be used as stand-alone equipment, but rather within an overall integrated system, and that receive their power from the user's system, are not required to have an emergency off circuit. The assembly's installation manual should provide clear instructions to the equipment installer to connect the assembly to the integrated system's emergency off circuit.

NOTE 60: It is recommended that the emergency off function not reduce the effectiveness of safety devices or of devices with safety-related functions (e.g., magnetic chucks or braking devices) necessary to bring the equipment to a safe shutdown condition effectively.

NOTE 61: If a fire detection or suppression system is provided with the equipment, refer to § 14 for additional information.

12.1.1 If the supplier provides an external EMO interface on the equipment, the supplier should include instructions for connecting to the interface.

12.2 Activation of the emergency off circuit should de-energize all hazardous voltage and all power greater than 240 volt-amps in the equipment beyond the main power enclosure.

EXCEPTION 1: A nonhazardous voltage EMO circuit (typically 24 volts) and its supply may remain energized.

EXCEPTION 2: Safety related devices (e.g., smoke detectors, gas/water leak detectors, pressure measurement devices, etc.) may remain energized from a nonhazardous power source.

EXCEPTION 3: A computer system performing data/alarm logging and error recovery functions may remain energized, provided that the energized breaker(s), receptacle(s), and all energized conductor terminations have safety labels, in accordance with § 10, identifying the hazard of their remaining energized after EMO activation. Hazardous energized parts that remain energized after EMO activation should be insulated or guarded to prevent inadvertent contact by personnel.

EXCEPTION 4: Multiple units mounted separately with no shared hazards and without interconnecting circuits with hazardous voltages, energy levels or other hazardous conditions may have:

- separate sources of power and separate supply circuit disconnect means if clearly identified, or
- separate EMO circuits, if they are clearly identified.

12.2.1 The EMO circuit should not include features that are intended to allow it to be defeated or bypassed.

12.2.2 The EMO circuit should consist of electromechanical components.

EXCEPTION 1: Solid-state devices and components may be used, provided the system or relevant parts of the system are evaluated and found suitable for use. The components should be evaluated and found suitable considering abnormal conditions such as over voltage, under voltage, power supply interruption, transient over voltage, ramp voltage, electromagnetic susceptibility, electrostatic discharge, thermal cycling, humidity, dust, vibration and jarring. The final removal of power should be accomplished by means of electromechanical components.

EXCEPTION 2: FECS may be used in conjunction with electromechanical or solid-state devices and components provided the FECS meets the Safety Interlock Design criteria in SEMI S22. The final removal of power should be accomplished by means of electromechanical components.

NOTE 62: ¶ 13.4.3 states additional assessment criteria for safety-related components and assemblies.

NOTE 63: A FECS is a subsystem of a PES. IEC 61508 is the preferred standard for complex PES.

12.2.3 All EMO circuits should be fault-tolerant.

12.2.4 Resetting the EMO switch should not re-energize circuits, equipment, or subassemblies.

Documents Document Sharing Hub
Full document details: SEMI S2-0724

12.2.5 The EMO circuit should shut down the equipment by de-energizing rather than energizing control components.

12.2.6 The EMO circuit should require manual resetting so that power cannot be restored automatically.

12.3 The emergency off button should be red, mushroom shaped, and self-latching. A yellow background for the EMO should be provided.

12.4 All emergency off buttons should be clearly labeled as 'EMO,' 'Emergency Off,' or the equivalent and should be clearly legible from the viewing location. The label may appear on the button or on the yellow background.

12.5 Emergency off buttons should be readily accessible from operating and regularly scheduled maintenance locations and appropriately sized to enable activation by the heel of the palm.

12.5.1 Emergency off buttons should be located or guarded to minimize accidental activation.

12.5.2 No operation or regularly scheduled maintenance location should require more than 3 m (10 ft.) travel to an EMO button.

12.5.3 The person actuating or inspecting the EMO switch assembly should not be exposed to hazards with a SEMI S10 risk of Medium or greater. Examples of hazards that could have such risk are:

- contacting energized electrical parts,
- contacting moving machinery,
- contacting surfaces that are at excessively high or low temperatures, and
- limited or poor access causing impacts, tripping, or falling during rapid movement during an emergency.

12.6 Refer to § 13.5 for additional EMO guidelines when EMOs are used with UPSs.

13 Electrical Design

13.1 This section covers electrical and electronic equipment that use hazardous voltages.

13.2 *Types of Electrical Work* — The following are the four types of electrical work defined by this Safety Guideline:

- *Type 1* — Equipment is fully de-energized.
- *Type 2* — Equipment is energized. Energized circuits are covered or insulated.

NOTE 64: Type 2 work includes tasks where the energized circuits are or can be measured by placing probes through suitable openings in the covers or insulators.

- *Type 3* — Equipment is energized. Energized circuits are exposed and inadvertent contact with uninsulated energized parts is possible. Potential exposures are no greater than 30 volts rms, 42.4 volts peak, 60 volts DC or 240 volt-amps in dry locations.
- *Type 4* — Equipment is energized. Energized circuits are exposed and inadvertent contact with uninsulated energized parts is possible. Potential exposures are greater than 30 volts rms, 42.4 volts peak, 60 volts DC, or 240 volt-amps in dry locations. Potential exposures to radio-frequency currents, whether induced or via contact, exceed the limits in Appendix 3, Table A3-1.

13.3 *Energized Electrical Work* — The supplier should design the equipment to minimize the need to calibrate, modify, repair, test, adjust, or maintain equipment while it is energized, and to minimize work that must be performed on components near exposed energized circuits. The supplier should move as many tasks as practical from category Type 4 to Types 1, 2, or 3. Routine Type 4 tasks, excluding troubleshooting, should have specific written instructions in the maintenance manuals. General safety procedures (e.g., wearing appropriate Personal Protective Equipment and establishing barriers) for troubleshooting, including Type 4 work, should be provided.

13.4 *Electrical Design* — Equipment should conform to the appropriate international, regional, national or industry product safety requirements.

13.4.1 Nonconductive or grounded conductive physical barriers should be provided:

- Where it is necessary to reach over, under, or around, or in close proximity to hazards.

Documents
Document Sharing Hub
Full document details: SEMI S2-0724

- Where dropped objects could cause shorts or arcing.
- Where failure of liquid fittings from any part of the equipment would result in the introduction of liquid into electrical parts.
- Over the line side of the main disconnect.
- Where maintenance or service tasks on equipment in dry locations are likely to allow inadvertent contact with uninsulated energized parts containing either: potentials greater than 30 volts rms, 42.4 volts peak, or 60 volts DC; or power greater than 240 volt-amps.

NOTE 65: A dry location can be considered to be one that is not normally subject to dampness or wetness.

NOTE 66: Removable nonconductive and noncombustible covers are preferred.

13.4.2 Where test probe openings are provided in barriers, the barriers should be located, and the probe openings should be sized, to prevent inadvertent contact with adjacent energized parts, including the energized parts of the test probes.

13.4.3 Where failure of components and assemblies could result in a risk of electric shock, fire, or personal injury, those components and assemblies should be certified by an accredited testing laboratory and used in accordance with the manufacturer's specifications, or otherwise evaluated to the applicable standard(s).

13.4.4 Electrical wiring for power circuits, control circuits, grounding (earthing) and grounded (neutral) conductors should be color coded according to appropriate standard(s) per § 13.4, or labeled for easy identification at both ends of the wire. Where color is used for identification, it is acceptable to wrap conductor ends with appropriate colored tape or sleeving; the tape or sleeving should be reliably secured to the conductor.

EXCEPTION 1: Internal wiring on individual components (e.g., motors, transformers, meters, solenoid valves, power supplies).

EXCEPTION 2: Flexible cords.

EXCEPTION 3: Nonhazardous voltage multiconductor cables (e.g., ribbon cables).

EXCEPTION 4: When proper color is not available for conductors designed for special application (e.g., high-temperature conductors used for furnaces and ovens).

13.4.5 Grounding (earthing) conductors and connectors should be sized to be compatible in current rating with their associated ungrounded conductors according to appropriate standard(s) per § 13.4.

13.4.6 Electrical enclosures should be suitable for the environment in which they are intended to be used.

13.4.7 Enclosure openings should safeguard against personnel access to uninsulated parts energized to a hazardous voltage or hazardous electrical power. Compliance to this criteria should be demonstrated by compliance to enclosure opening criteria in SEMI S22.

13.4.8 Top covers of electrical enclosures should be designed and constructed to significantly reduce the risk of objects falling into the enclosure. Compliance to this criteria should be demonstrated by compliance to the enclosure opening criteria in SEMI S22.

13.4.9 The short circuit current rating of the equipment or its industrial control panel, for each supply circuit from the facility to the equipment, should be identified in the equipment installation instructions.

13.4.10 The equipment should be provided with main overcurrent protection devices and main disconnect devices rated for at least 10,000 rms symmetrical amperes interrupting capacity (AIC).

NOTE 67: Some facilities may require higher AIC ratings due to electrical distribution system design.

EXCEPTION: Cord- and plug-connected single phase equipment, rated no greater than 240 volts line-to-line/150 volts line-to-ground and no greater than 2.4 kVA, may have overcurrent protection devices with interrupting capacity of at least 5,000 rms symmetrical AIC.

13.4.11 Equipment should be designed to receive incoming electrical power from the facility to a single feed location that terminates at the main disconnect specified in § 13.4.10. This disconnect, when opened, should remove all

Documents Document Sharing Hub
Full document details: SEMI S2-0724

incoming electrical power in the equipment from the load side of the disconnect. The disconnect should also have the energy isolation ('lockout') capabilities specified in § 17.

EXCEPTION 1: Equipment with more than one feed should be provided with provisions for energy isolation (lockout) for each feed and be marked with the following text or the equivalent at each disconnect: "**WARNING**: Risk of Electric Shock or Burn. Disconnect all [number of feed locations] sources of supply prior to servicing." It is preferred that all of the disconnects for the equipment be grouped in one location.

EXCEPTION 2: Multiple units mounted separately with no shared hazards and without interconnecting circuits with hazardous voltages, energy levels or other potentially hazardous conditions may have:

- separate sources of power and separate supply circuit disconnect means, if they are clearly identified; or
- separate EMO circuits, if they are clearly identified.

13.4.12 A permanent nameplate listing the manufacturer's name, machine serial number, supply voltage, number of phases, frequency, short circuit current rating of the equipment or its industrial control panel, and full-load current should be attached to the equipment where plainly visible after installation. Where more than one incoming supply circuit is to be provided, the nameplate(s) should state the above information for each circuit.

NOTE 68: Additional nameplate information may be required depending on the location of use.

13.5 *Uninterruptable Power Supplies (UPSs)* — This section applies to UPSs with outputs greater than: 30 volts rms, 42.4 volts peak; 60 volts DC; or 240 volt-amps.

13.5.1 Whenever a UPS is provided with the equipment, its location and wiring should be clearly described within the installation and maintenance manual.

13.5.2 Power from the UPS should be interrupted when any of the following events occur:

- the emergency off actuator (button) is pushed; or
- the main equipment disconnect is opened; or
- the main circuit breaker is opened.

EXCEPTION: Upon EMO activation, the UPS may supply power to the EMO circuit, safety related devices, and data/alarm logging computer systems as described in the exception clauses of § 12.2.

13.5.3 The UPS may be physically located within the footprint of the equipment provided that the UPS is within its own enclosure and is clearly identified.

13.5.4 The UPS should be certified by an accredited testing laboratory and be suitable for its intended environment (e.g., damp location, exposure to corrosives).

13.5.5 The UPS wiring should be identified as 'UPS Supply Output' or equivalent at each termination point where the UPS wiring can be disconnected.

13.6 *Electrical Safety Tests*

13.6.1 Equipment connected to the facility branch circuit with a cord and plug should not exhibit surface leakage current greater than 3.5 milliampere (mA) as determined by testing completed in accordance with 'Leakage Current Test for Cord-and-Plug Equipment' in SEMI S22, Testing section.

EXCEPTION: Equipment with leakage current exceeding 3.5 mA is acceptable if documentation is provided to substantiate that the equipment is fully compliant with an applicable product safety standard that explicitly permits a higher leakage current.

13.6.2 Equipment protective grounding circuits should have a measured resistance of one-tenth (0.1) ohm or less as determined by testing in accordance with 'Earthing Continuity and Continuity of the Protective Bonding Circuit Test' in SEMI S22.

13.7 Equipment in which flammable liquids or gases are used should be assessed to determine if additional precautions (e.g., purging, ventilation, use of enclosures, components certified by an accredited testing laboratory for use in potentially explosive atmospheres) in the electrical design are necessary.

Documents
Document Sharing Hub
Full document details: SEMI S2-0724

NOTE 69: In some jurisdictions, standards (e.g., IEC 60079-10 and NFPA 70) apply to equipment that contains flammable substances. Related Information 20 provides information on these requirements in several jurisdictions.

NOTE 70: NFPA 497 and EN 1127-1 provide methods for making this assessment.

14 Fire Protection

14.1 *Overview* — This section applies to fire hazards that are internal to the equipment.

14.1.1 This section provides minimum safety considerations for fire protection designs and controls on the equipment.

14.1.2 This section also provides minimum considerations for fire detection and suppression systems when provided with the equipment.

NOTE 71: Detailed guidance on fire risk assessment and mitigation for semiconductor manufacturing equipment is provided in SEMI S14.

14.2 *Risk Assessment*

14.2.1 A documented risk assessment should be performed or accepted by a party qualified to determine and evaluate fire hazards and the potential need for controls. The risk assessment should consider normal operations and reasonably foreseeable single-point failures within the equipment. It should not consider exposure to fire or external ignition sources not within the specified use environment.

NOTE 72: This risk assessment can be combined with the overall hazard analysis performed for this guideline, provided the risk assessor has the required professional expertise to perform risk assessments for fire hazards. SEMI S7 describes qualifications for such an assessor.

14.2.2 If an accurate risk assessment depends on the user's adherence to specified procedures or conditions of use, the supplier should describe such procedures or conditions and state their importance.

14.2.3 When SEMI S14 is used to assess fire risk as part of a SEMI S2 conformance assessment, the Severity, Likelihood, and Risk tables of SEMI S10 should be used in place of the corresponding tables in SEMI S14.

NOTE 73: SEMI S14 does not include risks to people. The use of the tables from SEMI S10 when doing fire risk assessments as part of a SEMI S2 conformance assessment provides consistency for risk reporting.

NOTE 74: Although it is outside the scope of EHS fire risk assessments, it may be of commercial interest to consider the costs of repairing or replacing equipment and costs of loss of use of equipment and facilities. These considerations are addressed by the Severity table in SEMI S14.

14.2.4 The flowchart in Figure 1 provides a fire and smoke risk pre-evaluation that should be used to determine whether SEMI S14 should be used to assess and report risks.

Documents Document Sharing Hub

Full document details: SEMI S2-0724

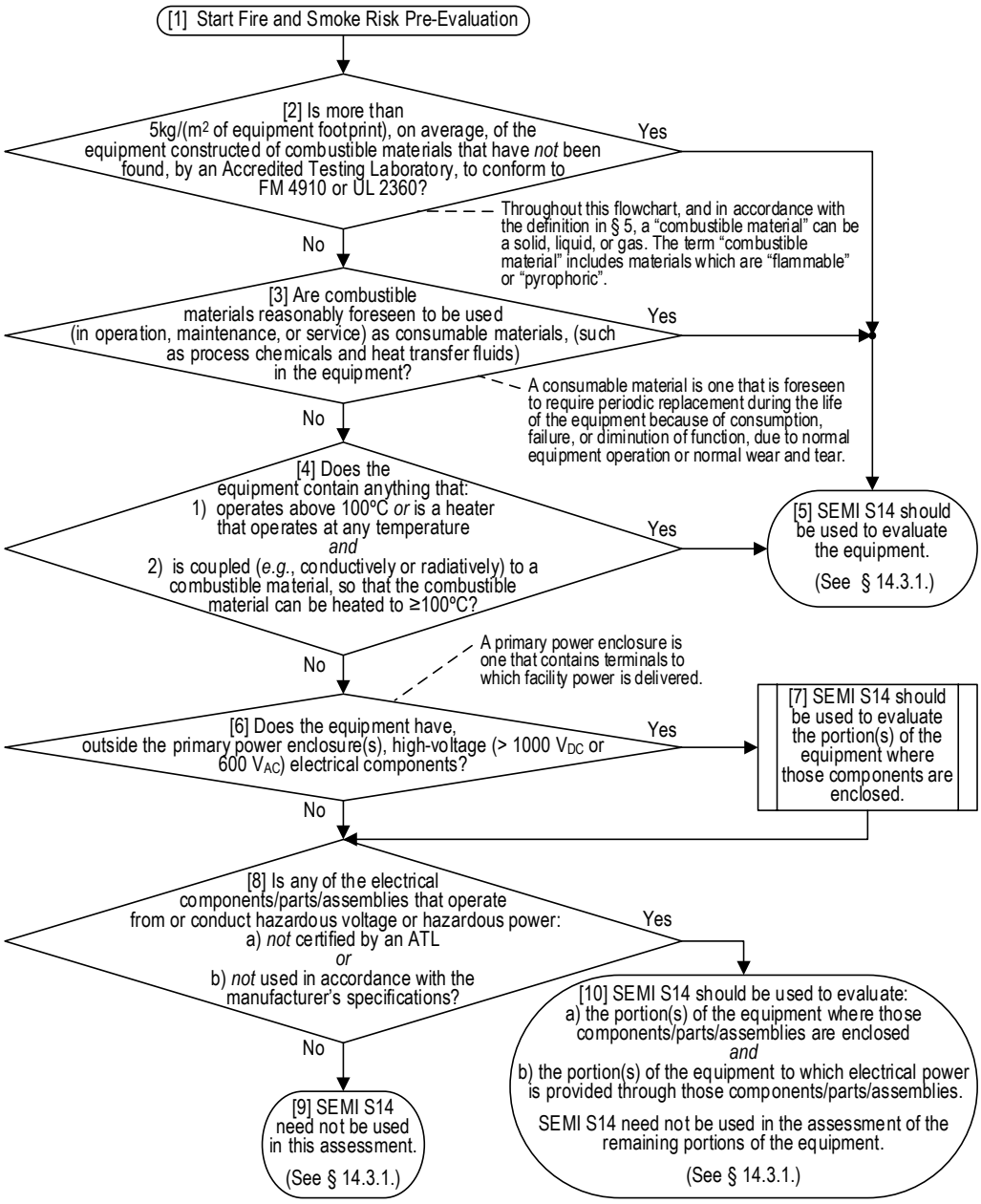

Figure 1
Fire and Smoke Risk Pre-Evaluation

NOTE 75: 'Footprint' is defined in SEMI E76.

14.3 *Reporting*

14.3.1 A summary report should be provided to the user.

14.3.1.1 Whether or not SEMI S14 was used to assess the equipment, the summary report should include the following characterizations, per SEMI S10, for each residual fire hazard identified:

- the assigned Severity;
- the assigned Likelihood; and

Documents
Document Sharing Hub
Full document details: SEMI S2-0724

- the resulting Risk Category.

14.3.1.2 SEMI S14 was used to assess the equipment, provide the SEMI S14 report with, or as part of, the SEMI S2 report.

14.3.1.3 If SEMI S14 was not used to assess all of the equipment, the summary report should contain the rationale supporting the decision, including:

- a description of the equipment aspects considered,
- the decision path through the flowchart that lead not to using SEMI S14 for all of the equipment, and
- the objective information (e.g., testing, measurements, observation) on which each of the decisions was based.

14.3.2 Optional fire risk reduction features should be described in the pre-purchase information provided to the user.

14.3.3 The scope and effectiveness of the means of fire risk reduction should also be identified and reported, including the expected risk reduction (as described in § 14.3.1).

14.3.4 If, due to fire hazards within the equipment, thermal or non-thermal (e.g., smoke) damage is possible outside of the equipment, then this possibility should be reported to the user. This report should include a qualitative description of the foreseen scenario.

14.4 *Fire Risk Reduction (Other than Detection and Suppression)*

14.4.1 *Materials of Construction* — Equipment should be constructed of noncombustible materials wherever reasonable. If process chemicals do not permit the use of noncombustible construction, then the equipment should be constructed of materials, suitable for the uses and compatible with the process chemicals used, that contribute least to the fire risk.

NOTE 76: Some regional codes (e.g., International Fire Code) may require construction with noncombustible materials.

14.4.1.1 The flowchart in Appendix 4 may be used for the selection of materials of construction for equipment.

14.4.1.2 Any portion of equipment that falls within the scope of SEMI F14 should be designed in accordance with that Guide.

14.4.2 *Elimination of Process Chemical Hazards* — The option of substituting nonflammable process chemicals for flammable process chemicals should be considered.

14.4.3 *Engineering Controls*

14.4.3.1 Fire risks resulting from process chemicals may be reduced using engineering controls (e.g., preventing improper chemical mixing, preventing temperatures from reaching the flash point).

14.4.3.2 Fire risks resulting from materials of construction may be reduced using engineering controls (e.g., non-combustible barriers that separate combustible materials of construction from ignition sources).

14.4.3.3 Equipment power and chemical sources that present unacceptable fire risks should be interlocked with the fire detection and suppression systems to prevent start-up of the equipment or delivery of chemicals when the fire detection or suppression is inactive.

NOTE 77: Some jurisdictions require interlocking.

NOTE 78: Refer to § 6.5 for criteria for acceptability.

14.4.3.4 Controlling smoke by exhausting it (using the supplier-specified equipment exhaust) from the cleanroom may be used to reduce fire risks from the generation of products of combustion.

NOTE 79: Where exhaust is used to control the risk of smoke and there is a risk of flame propagation, refer to § 14.5 regarding combining this risk reduction method with detection or suppression.

NOTE 80: Controlling smoke may be sufficient when smoke is the only consequence (e.g., smoldering components that generate smoke).

NOTE 81: For controlling smoke to be effective, the smoke must be removed not only from the equipment, but also from the cleanroom. This is typically accomplished by using ducted exhaust.

NOTE 82: The use of exhaust to remove smoke may be subject to regulations, such as building and fire codes.

Documents Document Sharing Hub
Full document details: SEMI S2-0724

NOTE 83: The use of exhaust to remove smoke may create hazards within the exhaust system. Therefore, a description of the expected discharge (i.e., anticipated air flow rate, temperature, and rate of smoke generation) into the exhaust system may be important information for installation of equipment.

14.5 *Fire Detection and Suppression Systems*

14.5.1 *Fire Detection* — The following criteria apply to any fire detection device or system that is, or is connected to, any device or system provided to reduce the fire risk (assessed in accordance with § 14.2) to an acceptable level.

NOTE 84: In those cases where the fire risk would be acceptable without a fire protection device or system, provision of such a device or system for some other purpose does not subject it to this section.

NOTE 85: It is possible that heat detectors, smoke sensing devices, and other devices used solely for monitoring equipment status do not need to meet these criteria. However, some local jurisdictions, may require that all smoke detectors be connected to building systems and be compliant with all applicable fire alarm codes. This jurisdictional requirement is more likely to be imposed if the detection devices are listed or certified for use as fire detection equipment.

14.5.1.1 The fire detection system, which includes detectors, alarms and their associated controls, should be certified by an accredited testing laboratory and suitable for the application and for the environment in which it is to be used.

NOTE 86: Such certifications typically require that the components of fire detection systems are readily identifiable and distinguishable from other components in the equipment.

14.5.1.2 The fire detection, alarm, and control system should be installed in accordance with the requirements of the certification in § 14.5.1.1, and in accordance with requirements of the appropriate international or national codes or standards (e.g., NFPA 72).

14.5.1.3 The fire detection system should be capable of interfacing with the facility's alarm system. It may be preferable for the equipment supplier to specify the location and performance of detectors, but not provide them, so that the user may better integrate the detection in the equipment with that in the facility. This alternative should be negotiated explicitly with the user.

14.5.1.4 The fire detection system should activate alarms audibly and visually at the equipment.

14.5.1.4.1 The audible alarm should be capable of being heard from each operation or maintenance/service location in which personnel are inside or within 2 meters of a portion of the equipment that includes fire detection. This may require more than one audible device.

14.5.1.4.1.1 The audible alarm should be at least 90 dB and 5 dB over maximum equipment noise level prior to the start of the alarm. Conformance to this criterion may be determined by measuring sound levels at representative locations.

NOTE 87: Upper limits for the sound levels from alarms are imposed by various standards and regulations. At the time of publication of this Safety Guideline, the lowest of which the originating Task Force was aware is 110 dBA, imposed by NFPA 72-2013, ¶ 18.4.1.2.

NOTE 88: Some fire codes require that the audible alarm should be capable of being distinct and differentiable from the building fire alarm audible systems.

NOTE 89: It is recommended that the documents provided to the end user should include instructions to verify the audible alarm is distinguishable above the ambient noise end-use environment.

14.5.1.4.2 The visual alarms should be capable of being seen from outside the equipment at all entrances to locations that include fire detection. This may require more than one visual device.

NOTE 90: For protected equipment spaces that can be fully entered, visual alarms inside the equipment may be considered.

14.5.1.5 Manual activation capability for the fire detection system should be considered, for the purpose of providing notification to a constantly attended location.

14.5.1.5.1 It is recommended that no operation or regularly scheduled maintenance location require more than 15 m (50 ft.) travel to a manual activation device. More than one manual activation device may be needed to achieve this.

14.5.1.6 Activation of trouble or supervisory conditions should result in all of the following:

- notification of the operator;
- allowing the completion of processing of substrates in the equipment;

Documents
Document Sharing Hub
Full document details: SEMI S2-0724

- prevention of processing of additional substrates until the trouble or supervisory condition is cleared; and
- providing, through an external interface, a signal to the facility monitoring system or a constantly attended location.

NOTE 91: Some local jurisdictions require that such alarms signal the building/facility fire alarm systems.

14.5.1.7 The fire detection system should be active (i.e., if there were a fire, the detector would signal the presence of the fire) at all times, including when the semiconductor manufacturing equipment (SME) is inoperable (e.g., when an SME controller has malfunctioned) or in maintenance or service modes. For the purpose of this section, 'inoperable' includes the SME states after an EMO is activated and after the SME has had its hazardous energies isolated (i.e., has been 'locked out'). Fire detection sensors and other devices outside the detection system's control enclosure should not require hazardous voltage.

EXCEPTION 1: The fire detection system need not be active during maintenance or service of the fire detection system.

EXCEPTION 2: The fire detection system need not be active if the fire risk will have been reduced to an acceptable level by the isolation of the SME's hazardous energies.

NOTE 92: Reducing the fire risk can include reducing risk resulting from things other than the hazardous energies that have been isolated. For example, if a piece of SME is supplied with a pyrophoric gas and the power to the fire detection system can be isolated without isolating the pyrophoric gas and the pyrophoric gas results in an unacceptable fire risk, then this EXCEPTION does not apply.

EXCEPTION 3: The fire detection system need not be active if the fire risk will have been reduced to an acceptable level by the activation of the EMO circuit.

NOTE 93: Reducing the fire risk can include reducing risk resulting from hazards that are not removed by the activation of the EMO circuit. For example, if a piece of SME is supplied with a pyrophoric gas and activating the EMO circuit isolates the supply of pyrophoric gas, but there is enough pyrophoric gas isolated in the SME to make the fire risk unacceptable, then this EXCEPTION does not apply.

14.5.1.7.1 Power at a hazardous voltage may be supplied to a detection system controller enclosure after the SME's EMO circuit is activated or after the SME has had its hazardous energies isolated only if the wiring providing the hazardous voltage is separated from other wiring and has a safety label in accordance with § 10.

NOTE 94: § 13.4.11 contains criteria for multiple sources of hazardous electrical energy.

14.5.1.7.2 If any hazardous voltage supply to the detection system controller is not disconnected by the energy isolation method that removes the other hazardous voltages from the equipment, there must also be separate hazardous energy isolation capability for each such hazardous voltage supply to the detection system controller enclosure.

14.5.1.8 A battery or other regulatory agency acceptable emergency power alternative, capable of sustaining the detection system for 24 hours, should be provided.

NOTE 95: Back-up power must be provided in accordance with local regulations. The requirements for back-up power vary among jurisdictions.

EXCEPTION: Fire detection devices may be powered by the equipment and without emergency backup power if the fire risk (including consideration of non-electrical hazards) will have been reduced to an acceptable level by removing power from the equipment.

14.5.1.9 There may be cases where the internal power supply for a detection system cannot supply power for the full length of extended maintenance procedures (i.e., procedures longer than the expected duration of the back-up power supply). In such cases, the supplier should provide written procedures for either removing the fire hazard or safely supplying power to the fire detection system.

14.5.1.10 Activation of the fire detection system should shut down the equipment within the shortest time period that allows for safe equipment shutdown. This includes shutdown of any fire-related hazard source that could create additional fire risks for the affected module or component.

NOTE 96: Refer to §§ 14.4.3.3 and 14.4.3.4 for related provisions.

EXCEPTION 1: A non-recycling, deadman abort switch is acceptable on detection systems that are used for equipment shutdown, but not on those used for activation of a suppression system.

Documents Document Sharing Hub
Full document details: SEMI S2-0724

EXCEPTION 2: Activation of the fire detection system should not remove power from fire and safety systems.

14.5.1.11 Shutdown or failure of a fire detection or suppression system need not interrupt the processing of product within the equipment by immediately shutting down the equipment, but should prevent additional processing until the fire detection or suppression is restored. Software or hardware may be used for this function.

14.5.1.12 The equipment design and configuration should not prevent licensed parties from certifying the design and installation of fire detection systems.

NOTE 97: This is not meant to suggest installation by licensed parties; however, some jurisdictions require fire detection and suppression system installers to be licensed as specified by the jurisdiction.

14.5.2 *Fire Suppression* — The following criteria apply to any fire suppression system provided to reduce the fire risk (assessed in accordance with § 14.2) to an acceptable level.

NOTE 98: In those cases where the fire risk would be acceptable without a fire suppression system, provision of such a device or system for some other purpose does not subject it to this section.

NOTE 99: As a fire detection system is generally required to provide the initiating sequence for the suppression system, it is the intention of this Safety Guideline that this be the same fire detection system described in § 14.5.1.

14.5.2.1 The fire suppression system, which includes nozzles, actuators, and their associated controls, should be certified by an accredited testing laboratory and suitable for the application and for the environment in which it to be used.

NOTE 100: Such certifications typically require that the components of fire suppression systems are readily identifiable and distinguishable from other components in the equipment. This includes adequate labeling of piping.

14.5.2.2 The fire suppression agent should be accepted for the application by an accredited testing laboratory. The suppression agent selection process should include an evaluation of the amount and storage location of the suppression agent and of potential damage to a cleanroom and the environment. The least damaging effective agent should be selected. If more than one agent is effective, the options should be specified to the user so that the user may specify which agent should be provided with the equipment. The supplier should also specify if the user may provide the agent.

14.5.2.3 The fire suppression agent and delivery system should be designed and installed in accordance with the appropriate international or national standard (e.g., NFPA 12, NFPA 13, NFPA 2001). It may be preferable for the equipment supplier to specify the location and performance of suppression system components, but not provide them, so that the user may better integrate the suppression in the equipment with that in the facility. This alternative should be negotiated explicitly with the user.

14.5.2.4 The assessment of the equipment to SEMI S2 should include the risks associated with the suppression systems.

NOTE 101: This includes risks (e.g., chemical exposure, noise, and asphyxiation) introduced by the incorporation of the suppression system.

14.5.2.5 Activation of the fire suppression system should alarm audibly and visually at the equipment. This may be done by the same system that initiates activation.

14.5.2.5.1 The audible alarm should be capable of being heard from each operation or maintenance/service location in which personnel are inside or within 2 meters of a portion of the equipment where fire suppression agent is to be discharged. This may require more than one audible device.

14.5.2.5.1.1 The audible alarm should be at least 90 dB and 5 dB over maximum equipment noise level prior to the start of fire suppression discharge. Conformance to this criterion may be determined by measuring sound levels at representative locations.

NOTE 102: Upper limits for the sound levels from alarms are imposed by various standards and regulations. At the time of publication of this Safety Guideline, the lowest of which the originating Task Force was aware is 110 dBA, imposed by NFPA 72-2013, ¶ 18.4.1.2.

NOTE 103: Some fire codes require that the audible alarm should be capable of being distinct and differentiable from the building fire alarm audible systems.

Documents
Document Sharing Hub
Full document details: SEMI S2-0724

NOTE 104: It is recommended that the documents provided to the end user should include instructions to verify the audible alarm is distinguishable above the ambient noise end-use environment.

14.5.2.5.2 The visual alarms should be capable of being seen from outside the equipment at all protected space entrance locations where fire suppression agent is to be discharged. This may require more than one visual device.

NOTE 105: For protected equipment spaces that can be fully entered, visual alarms inside the equipment may be considered.

14.5.2.6 If the discharge is likely to present a risk to personnel, the alarm should provide adequate time to allow personnel to avoid the hazard of the agent discharge.

14.5.2.6.1 If there is a confined space in the equipment, the asphyxiation hazard posed by the suppression system should be assessed.

14.5.2.7 The fire suppression system should be capable of operating at all times, including when equipment is inoperable and during equipment maintenance.

NOTE 106: For the purpose of this section, 'inoperable' includes the equipment state after the EMO is activated.

EXCEPTION: Most suppression systems contain sources of hazardous energy. These sources should be capable of being isolated (i.e., 'locked out') to protect personnel.

14.5.2.8 The fire suppression system should remain active following EMO activation.

14.5.2.9 There may be cases where the internal power supply for a suppression system cannot supply power for the full length of extended maintenance procedures (i.e., procedures longer than the expected duration of the back-up power supply). In such cases, the supplier should provide written procedures for either removing the fire hazard or safely supplying power to the fire suppression system.

14.5.2.10 Allowances can be made to provide for the deactivation of an automatic discharge of the suppression system when in the maintenance mode. Such deactivation switches should be supervised (i.e., if the suppression system is deactivated, there should be an indication to the user and the resumption of production in the equipment should be prevented).

NOTE 107: Hazardous energies associated with the fire suppression system may be isolated (i.e., 'locked out') using an energy isolation procedure (refer to § 17) during equipment maintenance.

NOTE 108: The permissibility of deactivation of suppression systems varies among jurisdictions.

14.5.2.11 A back-up power supply, capable of sustaining the suppression system for 24 hours, should be included where the suppression system requires independent power from the detection system used to activate the suppression.

NOTE 109: The requirements for back-up power vary among jurisdictions.

14.5.2.12 The fire suppression system should be capable of interfacing with the facility's alarm system. This may be done via the fire detection system.

14.5.2.13 Activation of the fire suppression system should shut down the equipment within the shortest time period that allows for safe equipment shutdown.

NOTE 110: Refer to §§ 14.4.3.3 and 14.4.3.4 for related provisions.

EXCEPTION: Activation of the fire suppression system should not remove power from fire and safety systems.

14.5.2.14 The fire suppression system should be capable of manual activation, which should shut down the equipment and activate an alarm signal locally and at a constantly attended location.

14.5.2.14.1 No operation or regularly scheduled maintenance location from which a location protected by fire suppression is visible should require more than 15 m (50 ft.) travel to a manual activation device. More than one manual activation device may be needed to achieve this.

14.5.2.15 The fire suppression system should be tested on a representative sample of the equipment. The test procedure should include a suppression agent discharge test, unless precluded for health or environmental reasons. This test may be performed at the equipment supplier's or other similar facility, but should be performed under conditions that adequately duplicate any factors (e.g., equipment exhaust) that may reduce the effectiveness of the suppression. This representative sample need not be fully operational, but should duplicate those factors (e.g., exhaust, air flow) that could negatively affect the performance of the system.

Documents Document Sharing Hub

Full document details: SEMI S2-0724

14.5.2.16 Procedures for controlling access to the suppression agent source (e.g., protecting agent cylinders from disconnection by unauthorized personnel) should be provided.

14.5.2.17 The equipment design and configuration should not prevent licensed parties from certifying the design and installation of fire suppression systems.

NOTE 111: This is not meant to suggest installation by licensed parties; however, some jurisdictions require fire detection and suppression system installers to be licensed as specified by the jurisdiction.

14.5.2.18 *Installation of Piping for Fire Suppression Agent* — The fire suppression piping system should be:

- made from corrosion-resistant components,
- designed to minimize water accumulation around components and control other conditions that promote corrosion, and
- designed so mechanical inspections are easily performed.

14.5.2.19 Piping should be designed, installed, and tested to ensure that it is capable of containing the high pressures generated by the discharge of the suppression agent.

14.5.2.20 The supplier should provide information necessary for proper field installation of piping.

14.6 *Warnings and Safe Work Practices* — Warnings and safe work practices related to fire detection and suppression features of the equipment (e.g., restrictions on using open flames within range of active fire detection systems, hazardous stored energy in pressurized suppression systems) should be part of the documentation provided by the supplier.

14.7 *Maintenance and Testing of Fire Detection and Suppression Systems* — The equipment supplier should provide detailed maintenance and testing procedures for the fire systems provided with each piece of equipment. These procedures should include testing frequency, as well as details of special equipment required for testing.

14.7.1 Chemical generating test apparatus (e.g., canned smoke) should be avoided for cleanroom applications.

NOTE 112: Information about UV/IR generating sources used for testing fire detection systems may require consideration of § 25, Non-Ionizing Radiation.

14.7.2 The maintenance testing procedure should include testing of the facility interface and verifying that all the equipment fire detection and suppression systems are functional.

14.7.3 The detection and suppression systems should be designed so that preventative maintenance of components does not degrade their performance (e.g., by resulting in displacement or destruction of sensors).

14.7.4 Supplier should document the sound pressure level generated during suppression agent discharge, if the test is performed.

14.7.5 Materials or procedures used for testing and maintenance of the fire detection and suppression system should not degrade the equipment's ability to perform its intended function.

14.7.6 Suppliers should describe hazardous energies present in fire detection and suppression systems, and provide instructions for their proper isolation (refer to § 17.2).

14.8 *Environmental* — Suppliers should provide guidance to users regarding the impact on emissions of any fire suppression agents used in the equipment.

15 Process Liquid Heating Systems

15.1 Refer to SEMI S3 for the minimum safety design considerations for process liquid heating systems.

NOTE 113: SEMI S3 defines 'process liquid' as a substance that participates, while in the liquid state, in a chemical or physical reaction on the surface of a substrate as part of the manufacturing of semiconductor or flat panel devices and 'process liquid heating system' as a heating system comprised of the heater, its power and control systems, the vessel in which the liquid chemical is heater, and, if applicable, the heat transfer liquid and its associated piping.

NOTE 114: Refer to § 14 for fire protection risk assessment considerations for baths using combustible or flammable chemicals.

Documents
Document Sharing Hub
Full document details: SEMI S2-0724

16 Ergonomics and Human Factors

16.1 *General* — Ergonomics and human factors design principles should be incorporated into the development of equipment to identify and eliminate or mitigate ergonomics- and human factors-related hazards.

16.2 *Provisions for Conformance* — Equipment should be assessed to the guidelines set forth in SEMI S8. The Supplier Ergonomic Success Criteria (SESC; refer to SEMI S8), or the equivalent, should be used to document the assessment.

17 Hazardous Energy Isolation

17.1 *General*

17.1.1 Lockable energy isolation capabilities should be provided for tasks that may result in contact with hazardous energy sources.

17.1.2 Where service tasks may be safely performed on subassemblies, energy isolation devices (e.g., circuit breakers, disconnect switches, manual valves) may be provided for the subassemblies for use as an alternative to shutting down the entire equipment system. The isolation devices should isolate all hazardous energy to the subassemblies and be capable of being locked in the position in which the hazardous energy is isolated.

17.1.3 The person actuating or inspecting an energy isolating device should not be exposed to serious risks of tripping or falling or of coming in contact with energized electrical parts, moving machinery, surfaces or objects operating at high temperatures, or other hazardous equipment.

NOTE 115: Hazardous energies include electrical, stored electrical (e.g., capacitors, batteries), chemical, thermal/cryogenic, stored pressure (e.g., pressurized containers), suspended weight, stored mechanical (e.g., springs), generated pressure (e.g., hydraulics and pneumatics), and other sources that may lead to the risk of injury.

NOTE 116: In order to minimize down-time and provide ease of use, it is preferred to have energy isolation devices located in the areas where maintenance or service is performed.

NOTE 117: Energy isolation devices for incompatible hazardous energy sources (e.g., electrical and water, incompatible gases) are recommended to be separated.

NOTE 118: Isolation of hazardous energy may include: de-energizing of hazardous voltage; stopping flow of hazardous production material (HPM); containing HPM reservoirs; depressurizing or containing HPM and pneumatic lines; de-energizing or totally containing hazardous radiation; discharging of residual energy in capacitors; stopping of hazardous moving parts; and shutting off hazardous temperature sources.

NOTE 119: Energy isolation devices with integral locking capabilities are preferred, but may not be feasible or commercially available, in which case detachable lockout adapters may be used.

NOTE 120: Refer to § 14 for information on fire protection hazardous energies.

17.2 *Installation and Maintenance Manuals*

17.2.1 Installation and maintenance manuals should identify the types of hazardous energies within the equipment.

17.2.2 Installation and maintenance manuals should provide specific instructions for the equipment on how to:

- shut down the equipment in an orderly manner;
- locate and operate all the equipment's energy isolating devices;
- affix energy isolating ('lockout/tagout') devices;
- relieve any stored energies;
- verify that the equipment has actually been isolated and de-energized; and
- properly release the equipment from its isolated state.

17.2.3 Where the manufacturer provides written maintenance procedures for tasks within subassemblies, and intends that these tasks be performed without controlling hazardous energies at the entire equipment level, the installation and maintenance manuals should provide appropriate energy isolation procedures at the subassembly level.

Documents Document Sharing Hub
Full document details: SEMI S2-0724

17.3 *Electrical Energy Isolation*

17.3.1 The main energy isolation capabilities (equipment supply disconnect) should be in a location that is readily accessible and should be lockable only in the de-energized position.

NOTE 121: For equipment with multiple incoming supply sources, it is recommended that all of the energy isolation devices be located in one area.

17.4 *Nonelectrical Energy Isolation*

17.4.1 The equipment should include provisions and procedures so that hazardous energy sources, such as pressurized systems and stored energy, can be isolated or reduced to a zero energy state prior to maintenance or service work.

17.4.2 The hazardous energy isolation devices should be in a location that is readily accessible.

17.4.3 The hazardous energy isolation devices should be capable of being locked in the position in which the hazardous energy is isolated.

18 Mechanical Design

18.1 This section covers hazards due to the mechanical aspects of the equipment.

NOTE 122: This is similar to the essential requirements of European Union directives. The supplier has the option of demonstrating compliance by choosing standards that are appropriate to the machine and application.

NOTE 123: Pressurized vessels must meet applicable codes and regulations.

18.2 All exposed surfaces that personnel are reasonably foreseen to contact should be free of sharp edges and burrs.

18.3 *Machine Stability* — Equipment, components, and fittings should be designed and constructed so that they are stable during reasonably foreseeable shipping, installation, operation, maintenance, and service. The need for special handling devices and anchors should be indicated in the instructions. Unanchored equipment in its installed condition should not overbalance when tilted in any direction to an angle of 10° from its normal position.

NOTE 124: Refer to IEC 61010-1 for an example of stability tests.

18.4 *Break-Up* — The various parts of the equipment and its linkages should be able to withstand the stresses to which they are subjected when used as designed. Precautions should be taken to control risks from falling or flying objects.

18.4.1 The potential effects of fatigue, aging, corrosion, and abrasion for the intended environment should be considered as part of the mechanical hazards risk assessment.

18.4.2 Where a risk of rupture or disintegration remains despite the measures taken (e.g., a substrate chuck that loses its vacuum), the moving parts should be mounted and positioned in such a way that, in case of rupture, their fragments will be contained.

18.4.3 Both rigid and flexible pipes carrying liquids or gases should be able to withstand the foreseen internal and external stresses and should be firmly attached or protected against external stresses and strains. Based on the application, an appropriate factor of safety should be included.

18.5 *Moving Parts* — The moving parts of equipment should be designed, built, and positioned to avoid hazards. Where hazards persist, equipment should be fitted with guards or protective devices that reduce the likelihood of contact that could lead to injury.

18.5.1 Where the machine is designed to perform under different conditions of use (e.g., different speeds or energy supplies), it should be designed and constructed in such a way that selection and adjustment of these conditions can be performed safely.

18.5.2 *Selection of Protection Against Hazards Related to Moving Parts* — Guards or protective devices used to protect against hazards related to moving parts should be selected on the basis of a risk assessment that includes the:

- hazards that are being guarded against,
- probability of occurrence and severity of injury of each hazard scenario, and
- frequency of removal of guards.

Documents
Document Sharing Hub
Full document details: SEMI S2-0724

18.5.3 Guards and protection devices. Guards should:

- reduce the risk that personnel will contact the mechanical hazard to an acceptable level, and
- not give rise to additional risk.

18.6 *Lifting Equipment* — Lifting equipment with any of the following characteristics should conform to each applicable criterion of § 18.6.

- Integral to the SME,
- Provided with the SME,
- Specified by part number of a commercially available design as necessary for a maintenance or service task, or
- Specified by part number of the SME manufacturer's design as necessary for a maintenance or service task.

NOTE 125: The purpose of this section is to encourage that the hazards and potential consequences related to lifting (e.g., falling loads, collisions, tipping) be given appropriate consideration during design and development of SME.

NOTE 126: § 5.2 includes definitions of 'lifting equipment' (including the applicability to only maintenance and service tasks), 'lifting accessory', 'lifting device', and 'lifting fixture'.

EXCEPTION 1: Lifting equipment that has documentation indicating conformance with an applicable standard, code, or regulation relevant to the risks related to lifting (e.g., falling loads, collisions, tipping) need conform to only §§ 18.6.3.2, 18.6.3.3, and 18.6.4 in addition to the applicable standard, code, or regulation.

EXCEPTION 2: § 18.6 does not apply to lifting equipment intended to lift loads of 5 kg (11 lb) or less.

EXCEPTION 3: § 18.6 does not apply to lifting equipment to which § 18.7 applies for all intended loads.

EXCEPTION 4: § 18.6 does not apply to equipment provided for the purpose of raising and lowering a load during operation tasks. Such equipment is not defined as lifting equipment.

NOTE 127: Such devices are nonetheless in scope of the remainder of § 18.

18.6.1 *Design Criteria for Lifting Equipment*

18.6.1.1 *Mechanical Strength* — Lifting equipment should be designed such that it has as a minimum safety factor of 3, with the safety factor determined as the ratio of yield strength to stress on each lifting equipment component, in the least favorable condition for each rated load and each intended load. For the purposes of § 18.6, 'least favorable condition' is the position and orientation of fixed and moveable mechanical elements that places the greatest stress on each component under consideration. These mechanical elements include:

- fixed or removable booms,
- end effectors or grippers used in conjunction with fixed or removable booms, and
- lifting fixtures.

NOTE 128: A minimum safety factor of 3 appears in several standards (e.g., ASME B30.20 subparagraph 20-1.2.2 General Construction).

NOTE 129: Other safety factors are required by codes, laws, and regulations, as they pertain to other types of lifting equipment (e.g., EN 1492 requires a safety factor (SF) of 7 for webbing slings, MIL-STD-1365B requires a SF of 5 for hoist rings, and ASME B18.15M requires a SF of 5 for lifting eyes). Conformance with these criteria for things other than the lifting device is typically evaluated separately from lifting equipment used in support of SME.

NOTE 130: The 'least favorable condition' can differ from component to component. Therefore, more than one position can need to be considered in designing and testing to meet this criterion.

NOTE 131: A consequence of the criterion in ¶ 18.6.1.1 is that the rated load is no more than 1/3 of the greatest load a piece of lifting equipment can lift in an intended configuration and sequence of motions without breaking or permanent deformation.

18.6.1.2 Materials should be chosen in consideration of impact loads and the factors described in § 18.4.

Documents Document Sharing Hub
Full document details: SEMI S2-0724

18.6.2 *Handles and Coupling Locations*

18.6.2.1 If necessary to mitigate unacceptable risk from manual contact with the load or lifting equipment to maneuver or stabilize the load, handles or other coupling locations should be provided or identified.

NOTE 132: The risk can depend on the distance and speed at which the load is moved and the mass of the load.

18.6.2.2 Handles and coupling locations, if any, should be identified in the documents provided to the user.

18.6.2.3 Handles and coupling locations, if any, should be located such that their use does not promote using awkward postures. Postures and space requirements during movement of lifting equipment should be evaluated as part of the overall ergonomic evaluation of the SME.

NOTE 133: Related Information 1 of SEMI S8 describes awkward postures and Appendix 1 of SEMI S8 has criteria for handles.

18.6.3 *Design Verification* — Conformance to § 18.6 should be demonstrated for the lifting equipment under consideration, or a representative sample thereof.

18.6.3.1 Lifting equipment should undergo verification and testing that includes:

- calculations based on: dimensions and masses of the components of the lifting equipment, dimensions and masses of the intended loads, forces exerted on and imparted by the intended loads, and typical characteristics (e.g., sheer and tensile strengths) of the materials of which they are constructed;
- risk assessment, as described in SEMI S10, of the equipment and its use; and
- static and dynamic load testing per §§ 18.6.3.2 and 18.6.3.3.

18.6.3.2 *Static Load Testing*

18.6.3.2.1 Static load testing should be conducted on each piece of lifting equipment:

- at 150% of the rated load for each configuration for which there is a rated load,
- with the mechanical elements of the lifting equipment in their least favorable conditions (as described in ¶ 18.6.1.1), and
- for a minimum of 2 minutes beyond the time that the test load has stabilized (stopped moving).

18.6.3.2.2 A static load test should be considered acceptable if no permanent deformation or other physical damage is found once the test load has been removed and the assembled equipment visually inspected.

18.6.3.3 *Dynamic Load Testing*

NOTE 134: Dynamic load testing is conducted to confirm that:

- the lifting equipment has been properly assembled,
- the lifting equipment is operated with account taken of the dynamic behavior of the lifting equipment, and
- all relevant features (e.g., safety features, mechanical stops, limit switches, brakes) are properly adjusted and functioning.

18.6.3.3.1 Dynamic load testing should be conducted on each piece of lifting equipment:

- at 110% of the rated load for each configuration for which there is a rated load,
- with the mechanical elements of the lifting equipment in their least favorable conditions (Refer to ¶ 18.6.1.1 for guidance as to determining the 'least favorable condition'.),
- in a manner that tests each relevant safety feature,
- with adjustable features properly adjusted,
- for a minimum of two complete cycles at maximum intended speed of each axis of motion, and
- if the controls and instructions allow for a number of simultaneous movements (e.g., rotation and displacement of the load), by combining the movements concerned.

Documents
Document Sharing Hub
Full document details: SEMI S2-0724

NOTE 135: For manual actuation of lifting equipment using a crank, it is recommended that the cranking speed be agreed upon by the supplier and evaluator based on the lifting device and the cranking mechanism. Manual cranks are not normally designed to a maximum cranking speed. The intent of this test is to verify that the cranking force is not sufficient to damage the lifting device when the device is exercised throughout its full intended range of motion. It is recommended that an agreed typical person be used to perform the cranking for this evaluation.

18.6.3.3.2 Dynamic testing using human power should be conducted at speeds that do not put the human at unacceptable risk.

18.6.3.3.3 A dynamic load test should be considered acceptable if:

- there is no noticeable sign of improper assembly,
- there is no noticeable sign of excessive wear,
- there is no noticeable sign of improper operation,
- there are no changes in adjustment of features (e.g., safety features, mechanical stops, limit switches, brakes),
- there is no noise that indicates a problem,
- each relevant safety feature performs its intended functions, and
- there is no permanent set (yielding) of any mechanical or structural member.

18.6.3.4 *Documentation of Testing*

18.6.3.4.1 A written report, including photographs or drawings of how the testing was conducted along with written test specifications and results of all tests, should be prepared.

18.6.3.4.2 Documentation, including the elements in §§ 18.6.1 through 18.6.3 and ¶ 9.6.3 (user documentation) should be prepared and should be retained for 10 years or more after the date of manufacture. Conformance with this criterion may be demonstrated by making the documentation from design verification available to the assessor and providing the assessor evidence that the equipment supplier will retain the records for the appropriate period.

NOTE 136: Several standards and directives (e.g., ISO 2415 (forged shackles) and 2006/42/EC (Machinery Directive)) require keeping records for 10 years or more after the date the last unit was manufactured.

18.6.4 *Marking Criteria*

18.6.4.1 Lifting equipment should be legibly marked (e.g., directly or with a nameplate) in a manner that will last the expected life of the equipment. The marking should be on a portion of the lifting equipment without which it cannot be used.

EXCEPTION: Lifting accessories permanently affixed to and tested as a part of a lifting fixture do not need individual marking.

18.6.4.1.1 Components of fixtures (e.g., individual components or accessories that make-up a larger lifting fixture) that could be used independently of their parent fixtures should be marked.

18.6.4.1.2 There should not be conflicting marks on any piece of lifting equipment.

18.6.4.1.3 The rated load should be visible and readable from the floor or working position.

18.6.4.1.4 The following minimum information should be included:

- name and address of the manufacturer, or registered trademark;
- rated load for each configuration (some equipment has only one configuration);
- dates of construction and initial testing of that unit; and
- serial number, if any.

NOTE 137: There are additional marking requirements, imposed by various standards and regulations, depending on equipment type (e.g., hoist, slings, and accessories). The supplier must ensure that such additional information be considered and provided as required. This includes any markings required by directives or regional requirements (e.g., the CE mark for the EU).

Documents Document Sharing Hub
Full document details: SEMI S2-0724

NOTE 138: *Subsequently Produced Lifting Equipment* — It is recommended that each subsequently produced piece of lifting equipment be tested in accordance with the criteria for static and dynamic load testing (§§ 18.6.3.2 and 18.6.3.3). It is recommended that the test certificates should be provided for each unit upon delivery and unambiguously associated with the related lifting equipment (e.g., by serial number, model name, and general description). It is recommended that the supplier retain a copy of the test records, as described in ¶ 18.6.3.4.1, for at least 10 years from the date of manufacture. Some jurisdictions (e.g., the EU through the 2006/42/EU Machinery Directive) require testing for subsequently produced lifting equipment.

NOTE 139: It is recommended that parties who acquire used equipment for resale also acquire any related lifting equipment test certificates or anticipate re-doing the required testing and marking.

18.7 *Mechanisms Supporting and Moving Hinged Loads* — Hinges and mechanisms (e.g., winches, hydraulic cylinders) that are constructed as part of the SME and each of which is intended to support and lift nothing other than a single associated hinged load should conform to each applicable criterion of § 18.7.

EXCEPTION: Hinged loads having a total mass not more than 5 kg (11 lb).

NOTE 140: § 5.2 includes definitions of 'hinged load', 'lifting equipment', 'lifting accessory', 'lifting device', and 'lifting fixture'.

18.7.2 There are multiple ways by which the energy for movement of a hinged load can be provided:

18.7.2.1 *Direct Human Power* — Energy for lifting is supplied by a human and at a rate no greater than that at which it is provided by the human. This type includes simple machines (e.g., a handle mounted opposite a hinge) and complex machines (e.g., a winch driven by a human turning a crank handle which drives, through a series of gears, a drum which retracts a cable which, through a series of pulleys, lifts a hinged load).

18.7.2.2 *Stored Energy* — At least some of the energy for lifting is supplied from a part of the mechanism in which it was stored, such as a spring (including a 'gas spring') or a counterweight.

18.7.2.3 *External Power* — Energy for lifting is supplied by an external source, such as an electric motor or pneumatic drive cylinder.

18.7.2.4 A combination of direct human power and stored energy.

18.7.2.5 A combination of external power and stored energy.

18.7.3 *Design Criteria for Mechanisms Supporting and Moving Hinged Loads*

18.7.3.1 *Mechanical Strength* — Mechanisms supporting or moving hinged loads (including hinges) should be designed such that they have a minimum safety factor of 3, with the safety factor determined as the ratio of yield strength to stress on each component, in the least favorable condition for its intended load. For the purposes of § 18.7, 'least favorable condition' is the position and orientation of fixed and moveable mechanical elements that places the greatest stress on each component of the mechanism under consideration.

NOTE 141: The factor of 3 pertains to the yield strength of the elements, not to the force they are capable of providing to move the load. This means for example, a gas-filled shock need not be 'sized' to lift and hold 3 times the weight of the hinged component.

NOTE 142: Mechanisms supporting hinged loads include hinges; support hardware such as springs, gas-filled shocks, and spring dampeners; mounting hardware; and counterbalance mechanisms.

NOTE 143: The 'least favorable condition' can differ from component to component. Therefore, more than one position can need to be considered in designing and testing to meet this criterion.

NOTE 144: Failure to follow procedural controls (e.g., not venting chamber or removing hardware) may have a significant effect on these structures. It is recommended that such conditions be fully explored using analysis methods listed in ¶ 18.7.4.1 or other similar methods designed to identify critical deficiencies within a design or process.

18.7.3.2 Materials should be chosen in consideration of impact loads and the factors described in § 18.4.

18.7.4 *Handles and Coupling Locations*

18.7.4.1 If necessary to mitigate unacceptable risk from manual contact with the hinged load to maneuver or stabilize the load, handles or other coupling locations should be provided or identified.

NOTE 145: The risk can depend on the distance and speed at which the hinged load is moved and the mass of the hinged load.

18.7.4.2 Handles and coupling locations, if any, should be identified in the documents provided to the user.

Documents
Document Sharing Hub
Full document details: SEMI S2-0724

18.7.4.3 Handles and coupling locations, if any, should be located such that their use does not promote using awkward postures. Postures and space requirements during movement of hinged loads should be evaluated as part of the overall ergonomic evaluation of the SME.

NOTE 146: Related Information 1 of SEMI S8 describes awkward postures and Appendix 1 of SEMI S8 has criteria for handles.

18.7.5 *Design Verification* — Conformance to § 18.7 should be demonstrated for each mechanism supporting a hinged load, or a representative sample of each such design.

18.7.5.1 Mechanisms supporting and moving hinged loads should undergo verification and testing that includes:

- calculations based on: dimensions and masses of the components of the mechanism, dimensions and mass of the intended load, forces exerted on and imparted by the intended load, and typical characteristics (e.g., sheer and tensile strengths) of the materials of which they are constructed,
- risk assessment as described in SEMI S10, and
- static and dynamic load testing per § 18.7.4.2 and § 18.7.4.3.

18.7.5.2 *Static Load Testing*

18.7.5.2.1 Static load testing should be conducted on each mechanism supporting and moving a hinged load:

- at 150% of the manufacturer's intended load. The center of gravity of the additional mass should be placed near (within 10% of the distance from the axis to the far point of the hinged load) the center of gravity of the hinged load,
- with the mechanical elements of the mechanism supporting and moving the hinged load in their least favorable conditions (as described in ¶ 18.7.2.1), and
- for a minimum of 2 minutes beyond the time that the test load has stabilized (stopped moving).

18.7.5.2.2 This may be done prior to (such as by using a test fixture) or after the level of assembly at which the moveable part of the hinge is attached to its static hinge portion as required to complete the SME assembly.

18.7.5.2.3 A static load test should be considered acceptable if no permanent deformation or other physical damage is found once the test load has been removed and the assembled equipment visually inspected.

NOTE 147: A load is considered to be 'removed' if the lifting equipment, including the hinge, is no longer providing upward force on it. For example, if a hinged chamber lid is supported by the chamber rim, not the hinge or lift.

18.7.5.3 *Dynamic Load Testing*

NOTE 148: Dynamic load testing is conducted to confirm that:

- the lifting equipment has been properly assembled,
- the lifting equipment is operated with account taken of the dynamic behavior of the lifting equipment, and
- all relevant features (e.g., safety features, mechanical stops, limit switches, brakes) are properly adjusted and functioning.

18.7.5.3.1 Dynamic load testing should be conducted on hinged load assemblies for each intended axis of motion:

- at 100% of the manufacturer's intended load,
- in a manner that tests each relevant safety feature,
- with adjustable features properly adjusted, and
- for a minimum of five complete cycles (through the full range of motion) at maximum intended speed.

NOTE 149: Dynamic testing of a hinged load at 100% of the manufacturer's intended configured load is a different test than that specified in § 18.6 for lifting equipment. The latter has a more severe load condition than that stated for hinged loads and as such, may likely highlight areas of concern within two cycles of operation. For testing of hinged loads, it was felt that additional operational cycles should be performed, allowing more opportunity for the mechanism to be exercised and areas of concern amply reviewed.

18.7.5.3.2 Dynamic testing using human power should be conducted at speeds that do not put the human at unacceptable risk.

Documents Document Sharing Hub
Full document details: SEMI S2-0724

18.7.5.3.3 A dynamic load test should be considered acceptable if:

- there is no noticeable sign of improper assembly,
- there is no noticeable sign of excessive wear,
- there is no noticeable sign of improper operation,
- there are no changes in adjustment of features (e.g., safety features, mechanical stops, limit switches, brakes),
- there is no noise that indicates a problem,
- each relevant safety feature performs its intended functions, and
- there is no permanent set (yielding) of any mechanical or structural member.

18.7.5.4 *Documentation of Testing*

18.7.5.4.1 A written report, including photographs or drawings of how the testing was conducted along with written test specifications and results of all tests, should be prepared.

18.7.5.4.2 Documentation, including the elements in §§ 18.7.2 through 18.7.4, and ¶ 9.6.3 (user documentation), should be prepared and should be retained for 10 years or more after the date of manufacture. Conformance with this criterion may be demonstrated by making the documentation from design verification available to the assessor and providing the assessor evidence that the equipment supplier will retain the records for the appropriate period.

NOTE 150: Several standards and directives (e.g., ISO 2415 (forged shackles) and 2006/42/EC (Machinery Directive)) require keeping records for 10 years or more beyond the date the last unit was manufactured.

NOTE 151: *Subsequently Produced Hinged Load Assemblies* — It is recommended that each subsequently produced hinged load assembly supporting and moving a hinged load be tested in accordance with the criteria for dynamic load testing in § 18.7.4.3. It is recommended that the supplier retain a copy of the test record, as described in ¶ 18.7.5.4.1, for at least 10 years from the date of manufacture.

NOTE 152: It is recommended that parties who acquire used equipment for resale also acquire any related hinged load test certificates or anticipate re-doing the testing.

18.8 *Provisions for Work at Elevated Locations*

NOTE 153: The performance goal of § 18.6 and Related Information 18 is to ensure risks associated with performing work at elevated locations are either Low or Very Low, as assessed in accordance with SEMI S10.

18.8.1 Where operation, service or maintenance is required at elevated locations, a task analysis should be performed with risk assessment of the means of gaining access and of the performance of the work from the intended walking or working surface.

18.8.2 If the risk assessment determines a risk greater than Low, as assessed in accordance with SEMI S10, then an appropriate means of fall protection to mitigate the risk to Low or Very Low should be provided or specified.

18.8.3 Fall protection, including walking or working surfaces, and means of gaining access, such as ladders, stair ladders, platform stands, platforms, stairs, guardrail systems and handrails that are provided as standalone pieces or integral to the equipment should be designed in accordance with good engineering practices.

NOTE 154: Examples of good engineering practices can be found in Related Information 18, as well as in various international standards. Good engineering practices also include consideration of intended use (e.g., energized electrical work).

NOTE 155: There are many regional and international codes, as well as various international standards, and regulations with different requirements for the devices covered in Related Information 18. The selection of criteria for incorporation into Related Information 18 was based on meeting the majority of the different requirements, using the most conservative of the different requirements or using the most appropriate of the different requirements for the semiconductor industry.

18.8.4 Documents provided to the equipment user should include information (including, at a minimum, height of tasks, number of people required, and rated load) about the means of access that are to be used to perform tasks described in the supplier's instructions but that are not provided by the supplier.

Documents
Document Sharing Hub
Full document details: SEMI S2-0724

18.8.5 *Fall Protection*

18.8.5.1 If fall protection is needed to mitigate the risk of work required at elevated locations, as assessed in accordance with SEMI S10, to Low or Very Low, fall protection should be specified or provided.

18.8.5.2 Fall protection may be accomplished with guardrail systems, fall arrest systems, fall restraint systems, or other equally effective means (refer to the definition of fall protection in ¶ 5.2.21).

NOTE 156: Local or regional requirements may differ as to the height at which guarding is required to be provided.

- California Code of Regulations, Title 8, Section 3210(b) calls for guarding to be used at heights of 1.2 m (4 ft.) or greater.
- 29CFR 1910.23(c)(1) requires "every open-sided floor or platform 4 feet or more above adjacent floor or ground level shall be guarded by a standard railing."
- ISO 14122-3, section 7.1.2 calls for guarding if there is a fall hazard above 500 mm (19.7 in.).
- IBC®[24] 2009, section 1013.1 calls for guarding to be employed at heights of 762 mm (30 in.) or greater.

18.8.5.3 If fall arrest or fall restraint systems are recommended by the equipment supplier, anchor points should be provided as part of the equipment or specified as part of the facility. Each anchor point should be designed or specified to support a static load of at least 22.24 kN (5,000 lbf.).

EXCEPTION: Fall arrest or fall restraint systems that meet the criteria for 'certified' (those designed and evaluated by a qualified person) may use two times the arresting force or a static load of at least 8 kN (1,800 lbf.).

18.9 *Extreme Temperatures* — Surfaces that are accessible to personnel, and that are at high (per temperature limits in Table 1) or very cold temperatures (below −10°C [14°F]), should be fitted with guards or designed out.

18.9.1 Where it is not feasible to protect or design out the exposures to extreme temperature, temperatures exceeding the limits are permitted, provided that either of the following conditions is met:

- unintentional contact with such a surface is unlikely; or
- the part has a warning indicating that the surface is at a hazardous temperature.

Table 1 Potentially Hazardous Surface Temperatures

Accessible Parts	*Maximum Surface Temperature, in °C*		
	Metal	*Glass, Porcelain, Vitreous Material*	*Plastic, Rubber*
Handles, knobs, grips, etc., held or touched for short periods (5 seconds or less) in normal use.	60	70	85
Handles, knobs, grips, etc. held continuously in normal use.	51	56	60
External surfaces of equipment, or parts inside the equipment, that may be touched.	65	80	95

18.10 *Pressure Systems*

18.10.1 Pressure systems present risks due to energy stored by pressure and volume. Several jurisdictions have made laws, regulations, codes, or standards regarding pressure systems. These jurisdictions have different requirements at higher pressure (e.g., South Korea, Japan, ≥1 MPa) or at higher (pressure × volume) (e.g., European Pressure Equipment Directive). For example, these different requirements can limit allowed materials and can impose requirements for quality (leak-testing, X-ray, certified welding), management of change, and use of locally certified parts.

NOTE 157: Laws, regulations, codes, and standards categorize pressure equipment by type (e.g., piping, vessels, pressure accessories, and safety accessories) and contents (liquids, gases, and mixtures). Related Information 19 provides information on the relevant requirements in several jurisdictions.

[24] IBC trademark is owned by International Code Council, Inc.

Documents Document Sharing Hub
Full document details: SEMI S2-0724

18.10.2 This section provides criteria for the safe design of pressure systems.

NOTE 158: SME might have more than one pressure system and it is beneficial to evaluate each separately.

18.10.3 Pressure systems, including components and assemblies, should not present an unacceptable risk in the intended application (e.g., pressure, environment in which they are to be used, pressurized fluid, possible chemical reactions, temperature). Conformance with this criterion may be shown by ¶¶ 18.10.3.1, 18.10.3.2, or 18.10.3.3.

18.10.3.1 Use of a pressure system certified by an accredited testing laboratory to a law, regulation, code, or nationally recognized standard relevant to pressure safety issues in accordance with its documentation.

18.10.3.2 Use of a pressure system in the scope of, and conforming to, any law, regulation, code, or nationally recognized standard relevant to the pressure safety issues of the pressure system. The law, regulation, code, or nationally recognized standard used to demonstrate conformance with this section need not be applicable in the jurisdictions to which the system will be supplied.

NOTE 159: Various laws, regulations, codes, or standards are applicable in any given jurisdiction.

NOTE 160: Pressure Equipment Directive (PED) permits the use of sound engineering practices for typical lower pressure systems (e.g., CDA distribution for pneumatics actuation or a typical cluster tool gas box).

18.10.3.3 Use of a pressure system that has been evaluated for, and for which there is an evaluation report including, the following:

1. calculations, supplier specifications, or physical validation, confirming that the materials are suitable for: the environment in which they are used, the applied pressurized media, the reasonably foreseen applied pressure(s), and the reasonably foreseen temperature(s);
2. a description of how potentially adverse pressure-related design changes will be monitored and controlled for the vessels, piping, and other components incorporated in the system;
3. confirmation that the maximum pressure to which each component will be exposed is no greater than its burst pressure divided by 3.5 or its rated maximum allowable working pressure, whichever is lower, by means of one of the following:
   - a fail-safe means to limit maximum pressure from any reasonably foreseeable source (e.g., pump, heating, phase change, chemical reaction)
   - installation documentation and a label near each equipment connection point, specifying the maximum inlet pressure for the connection point
   - pressure limits maintained by a safety control system (e.g., instrumental protection)
   - a pressure safety device, certified by an accredited testing laboratory to an appropriate pressure standard or regulation and used in accordance with the safety device manufacturer's instructions;

NOTE 161: The system can be non-compliant in a jurisdiction because the required safety factor depends on the design regulation or standard (e.g., 4 in Japan high pressure gas law, 3.5 in the ASME Boiler and Pressure Vessel Code (Div. 1), and 2.4 in EN 13445).

4. confirmation that pressure safety devices (e.g., pressure safety valves or burst disks) are properly sized in consideration of necessary release pressure and volume transmission and of the fluids with which the pressure system is to be used, including reasonably foreseeable chemical reactions;
5. confirmation that released fluids will be safely vented or drained; and
6. documentation of the pressure system with sufficient information to facilitate the above evaluation, such as piping and instrumentation diagrams (P&IDs), component lists, calculations, and risk assessments.

NOTE 162: Recommended methods for considering risks of pressure systems include: What If (for simple designs), HazOp, and failure modes and effects analysis (FMEA).

18.10.4 The use of commercially available components according to their specifications is preferred. Components used not according to their specifications (e.g., a hose specified to carry air used to carry nitrogen or argon) should conform to § 18.10.3.2 or § 18.10.3.3.

NOTE 163: Some jurisdictions (e.g., countries) require that means of limiting the maximum pressure (or pressure and volume) have a jurisdiction-specific approval. Jurisdiction-specific requirements are discussed in Related Information 19.

Documents
Document Sharing Hub
Full document details: SEMI S2-0724

NOTE 164: Some codes require (depending on pressure or volume) that pressure vessels have pressure limitation by a safety device, additional features, certification, or particular characteristics or properties.

18.10.5 Documentation provided to users should indicate the number of, and general description of, pressure systems provided in the SME. The description should particularly explain, for each pressure system:

- the expected pressurized substance(s),
- the maximum expected normal system pressure,
- the number and volume of vessels in the system,
- the pressure safety devices present in the system,
- the equipment fluid attachment port parameters that must be observed for safety,
- maintenance tasks and frequencies required to keep the system risk acceptable,
- that pressure systems must be maintained according to local requirements, (e.g., periodic inspection and calibration), and
- the procedure(s) (or reference to the procedure(s)) for safely relieving pressure in the system and preventing re-pressurization (i.e., hazardous energy control).

EXCEPTION: The product documentation of a pressure system conforming to ¶ 18.10.3.1, if provided to the user, is presumed to provide sufficient information and meet the above criteria.

19 Seismic Protection

NOTE 165: Users have facilities located in areas that are susceptible to seismic activity. The specific forces experienced by a piece of equipment during a seismic event will depend largely on building design, installation details, and specific local ground conditions.

NOTE 166: Preventing all damage to equipment during a particular seismic event is generally considered impractical. Nonetheless, it is useful if the design of the equipment limits the failure of parts that might result in unacceptable risk to personnel and the environment. These criteria are intended to accomplish two things:

1. Guide equipment suppliers to identify and correctly design the internal frame and components critical to controlling risk if the equipment is subject to anticipated seismic forces, and
2. Identify the equipment information needed by users to appropriately secure the equipment within their facility.

NOTE 167: The user might require more stringent design criteria than what are given here because of increased site vulnerability (e.g., local soil conditions and building design may produce significantly higher accelerations), alternate installation scenarios, or local regulatory requirements.

19.1 *General* — The equipment should be designed so that if it is anchored as specified in the documentation provided to the equipment user, and it experiences anticipated seismic forces, it will not overturn, and no parts will fail or yield such that there would be a risk of injury to personnel, or adverse environmental impact of Medium or higher per SEMI S10.

NOTE 168: § 19.2 contains criteria for anticipated seismic forces.

19.1.1 The determination of such parts should include consideration of potential equipment movement and overturning, leakage of chemicals (including fluid lines breaking and liquids splashing), failure of fragile parts (e.g., quartzware, ceramics) or cantilevered parts, hazardous materials release, fire, and projectiles.

19.1.1.1 Such parts should be accessible for visual evaluation of damage.

NOTE 169: SEMI S8 contains guidelines for maintainability and serviceability; these may be used to estimate sufficient accessibility.

19.1.2 Structurally independent modules are modules which react to seismic forces independently and do not transfer the forces to adjacent modules. They should be assessed independently.

EXCEPTION: When any force that can be transferred to adjacent modules is a negligible level in comparison to the anticipated seismic force, those adjacent modules may be considered structurally independent.

Documents Document Sharing Hub
Full document details: SEMI S2-0724

19.1.3 Structurally dependent modules are modules which transfer the forces to each other. They should be assessed together.

NOTE 170: Because the modules of cluster tools tend to have a complicated support structure, it is recommended that they be assessed for seismic protection and anchoring measures by qualified engineers.

NOTE 171: SEMI S7 § 8 highlights qualifications of personnel capable of reviewing and validating calculations or test results. A person may be qualified to perform such calculations by: education in mechanical, structural, civil, seismic, or architectural engineering; being licensed or certified as PE (USA), Chartered (UK), or Eur Ing (EU) or equivalent; or experience in design, construction, and analysis of such structures.

19.1.4 The equipment should be considered in the condition it is anticipated to be in during normal operation and with all facilities operating normally, when and after the seismic forces are experienced.

19.1.5 The equipment supplier should indicate in the documents provided to the equipment user which utilities are necessary to limit risk to the level stated in ¶ 19.1.

19.1.6 The seismic forces should be considered acting on the equipment's center of gravity.

19.2 *Anticipated Seismic Forces* — The seismic forces anticipated to be experienced by the equipment (refer to ¶ 19.1) should be at least the following:

19.2.1 For equipment containing hazardous production materials (HPMs), a horizontal force equal to 94% of the weight of the equipment.

19.2.2 For equipment not containing HPMs, a horizontal force equal to 63% of the weight of the equipment.

19.2.3 Horizontal forces should be calculated independently on each of the *X* and *Y* axes, or on the axis that produces the largest forces on the anchorage points.

19.2.4 When calculating for overturning, a maximum value of 67% of the weight of the equipment for equipment containing HPMs and 74% of the weight of the equipment for equipment not containing HPMs should be used to resist the overturning moment.

NOTE 172: Refer to Related Information 4 for a discussion of how the values were selected. The lighter effective weight is the worst case when calculating the overturning moment.

NOTE 173: Because equipment may be placed into service anywhere in the world, it is recommended that the seismic protection design of the equipment be based upon requirements that allow the equipment, as designed, to be installed in most sites worldwide. It is recommended that interested parties consult a qualified mechanical, civil, or structural engineer to determine building code requirements for a particular location. Related Information 4 contains examples of seismic force criteria in various world regions.

NOTE 174: The above minimum anticipated seismic forces are based on requirements for rigid manufacturing or process equipment constructed of high-deformability materials and installed mid height in the fab, and are intended to be sufficient for the basic safety goals of SEMI S2.

19.3 The supplier should provide the following data and procedures to the user. This information should be included in the installation instructions as part of the documentation covered in § 9.

- A drawing of the equipment, its support equipment, its connections (e.g., ventilation, water, vacuum, gases) and the anchorage locations identified in § 19.4.
- The type of feet used and their location on a base frame plan drawing.
- The weight distribution on each foot.
- Physical dimensions, including width, length, and height of each structurally independent module.
- Weight and location of the center of mass for each structurally independent module.
- Acceptable locations on the equipment frame for anchorage.

19.4 The locations of the tie-ins, attachments, or anchorage points intended by the supplier to limit equipment motion during a seismic event should be clearly identified by permanently affixed marks or labels (e.g., symbols or text) unique to this purpose on the equipment and a related explanation in the equipment installation documentation provided to the equipment user.

Documents
Document Sharing Hub
Full document details: SEMI S2-0724

NOTE 175: It is not the intent of SEMI S2 that the supplier provide the seismic attachment point hardware. Such hardware may be provided as agreed upon between supplier and user.

NOTE 176: It is the responsibility of the user to verify that the vibration isolation, leveling, seismic reinforcing, and load distribution is adequate.

20 Automated Material Handlers

20.1 This section covers automated material handlers, which include:

- substrate handlers,
- industrial robots and industrial robot systems, and
- unmanned transport vehicles (UTVs).

NOTE 177: Substrate handlers typically handle a single substrate at a time, and are distinguished from industrial robots by their small load capacity.

20.2 *General* — The means of incorporating personnel safeguarding into automated material handlers should be based on a hazard analysis. The hazard analysis should include consideration of the size, capacity, speed, and spatial operating range of the handler.

20.2.1 *Subsystem Stops* — If a separate stop button is used for the automated material handler, it should be differentiated from the EMO button.

20.3 *Substrate Handlers* — Refer to § 20.2, General.

20.4 *Industrial Robots and Industrial Robot Systems* — Industrial robots and industrial robot systems should meet the requirements of appropriate national or international standards (e.g., ANSI/RIA R15.06, ISO 10218-1, EN 775). If there are deviations from these standards because of semiconductor applications of the robot, these deviations may be found acceptable based on risk assessments.

20.5 *UTVs*

NOTE 178: There are two basic types of UTVs: (1) the floor-traveling (including both rail-guided and rail-independent) UTV, that automatically travels on the floor to a specified destination where it is unloaded or loaded; and (2) the space-traveling UTV, which automatically travels without resting on the floor (e.g., in the space below the ceiling) to a specified destination where it is loaded or unloaded. UTVs do not include rail-guided mechanisms that are attached to equipment (such as in wet benches).

20.5.1 *Collision Avoidance* — UTVs generally travel in wide areas and are used in a system rather than stand-alone operation. UTVs should be equipped with a noncontact approach sensing device so that they do not inadvertently contact people or other objects.

20.5.2 *UTVs — Loading and Unloading Equipment*

20.5.2.1 UTVs should be interlocked with equipment such as semiconductor process equipment, automated load ports, stockers, ground-based conveyors, and automated warehouses as needed to ensure that the load remains secure and that the UTV and transfer components are not in conflict with one another.

20.5.2.2 If loading results in an unsafe condition, the equipment should detect and indicate the condition, and movement of all loading equipment should stop immediately. The system should not reset or restart automatically.

21 Environmental Considerations

21.1 This section covers environmental impacts throughout the life of the equipment.

NOTE 179: It is recommended that environmental impacts be balanced against other factors, including safety and health, legal, and regulatory requirements.

NOTE 180: It is recommended that the manufacturer maintain awareness of relevant environmental regulations, either internally or through the user.

NOTE 181: The user is responsible for providing the manufacturer with information regarding any environmental restrictions that are specific to a given site and that may impact equipment design (e.g., cumulative emissions limits, permit requirements, site-specific programs).

NOTE 182: Refer to § 14 for fire suppression emission issues.

Documents Document Sharing Hub

Full document details: SEMI S2-0724

NOTE 183: References to 'process' in this section are meant to refer to the baseline process.

21.2 *Design*

21.2.1 The following design guidelines apply to all phases of equipment life, from concept to decommissioning and disposal.

NOTE 184: The documentation described in §§ 8.5.3 and 9.4 provide information that can be used for evaluating conformance to this section.

21.2.2 *Resource Conservation*

21.2.2.1 The manufacturer should consider resource conservation (i.e., reduction, reuse, recycling) during equipment design, for example:

- water reuse or water recycling within the equipment;
- reduced chemical consumption, energy use, and water use (e.g., reducing resource use when no process is occurring);
- reduced use of resources during maintenance procedures (e.g., parts cleaning procedures could include minimum rinse rates and rinse times);
- recycling or reusing chemicals in the equipment, rather than consuming only new materials;
- reducing volume of packaging, increasing recycled content of packaging, and/or designing reusable packaging.

21.2.3 *Chemical Selection*

21.2.3.1 Chemical selection for process, maintenance, and utility uses (e.g., gases, etchants, strippers, cleaners, lubricants, and coolants) should take into account effectiveness, environmental impacts, volume, toxicity, by-products, decommissioning, disposal, and recyclability; use of the least hazardous chemical is preferred. To the extent practicable, the utilities, maintenance, and process should be designed so that the equipment operates without the use of:

- ozone depleting substances (ODSs) as identified by the Montreal Protocol, such as chlorofluorocarbons (CFCs), methylchloroform, hydrochlorofluorocarbons (HCFCs), and carbon tetrachloride, or
- perfluorocompounds (PFCs), including CF_4, C_2F_6, NF_3, C_3F_8, and SF_6, and CHF_3 due to their global warming potential.

21.2.4 *Prevention and Control of Unintended Releases*

21.2.4.1 Equipment design, including feed, storage, and waste collection systems, should prevent potential unintended releases. At a minimum:

21.2.4.2 Secondary containment for liquids should be capable of holding at least 110% (refer to first row of Appendix 1, Table A1-1) of the volume of the single largest container, or the largest expected volume for any single point failure.

NOTE 185: In some circumstances secondary containment may be specified by the equipment supplier, but provided by the user.

21.2.4.3 Chemical storage containers and secondary containment should be designed for accessibility and easy removal of collected material.

21.2.4.4 Secondary containment should have alarms and gas detection or liquid sensing, as appropriate, or have recommended sensing points identified in the equipment installation instructions.

21.2.4.5 Equipment design should allow personnel to determine all in-equipment container levels conveniently without having to open the containers, where ignorance of the level could result in an inadvertent release.

21.2.4.6 Overfill level detectors and alarms should be provided for in-equipment containers.

21.2.4.7 Secondary containment and other control systems should be designed to ensure that chemicals cannot be combined, where the combination could result in an inadvertent release.

Documents
Document Sharing Hub
Full document details: SEMI S2-0724

21.2.4.8 Equipment components should be compatible with chemicals used in the manufacturing process. Chemical systems should be designed for the specified operating conditions, and have sufficient mechanical strength and corrosion resistance for the intended use.

21.2.4.9 Equipment should be able to accept a signal from a monitoring device and stop the supply of chemical, at the first nonmanual valve within the affected system.

21.2.4.10 Chemical distribution systems should be capable of automatic shutoff and remote shutdown.

21.2.5 *Effluents, Wastes, and Emissions*

NOTE 186: It is recommended that the manufacturer document its efforts to minimize the equipment's generation of hazardous wastes, solid wastes, wastewater, and air emissions.

NOTE 187: It is recommended that SEMI F5 be used for guidance in gaseous effluent handling.

21.2.5.1 Equipment design that allows connection to a central waste collection system is preferred, except where collection at the equipment may facilitate recycling or reuse opportunities or otherwise reduce environmental impacts.

NOTE 188: It is recommended that individual drains and exhausts be kept separate (e.g., separate outlets for acid drain, solvent drain, deionized (DI) water drain; acid exhaust, solvent exhaust).

21.2.5.1.1 Point-of-use collection containers should be designed for accessibility as well as the possible reuse and recycling of the collected materials.

21.2.5.2 Equipment should use partitions, double-contained lines, or other similar design features to prevent the mixing of incompatible waste streams.

21.2.5.3 The manufacturer should evaluate the feasibility of including integrated controls for effluent and emission treatment.

21.2.5.4 Dilution in excess of process or safety requirements should not be used to reduce contaminant discharge concentrations.

21.2.5.5 Segregation of effluents, wastes, and emissions should be provided in the following cases:

- where chemically incompatible;
- where segregation facilitates recycling or reuse; or
- where separate abatement or treatment methods are required.

NOTE 189: It is recommended that the equipment design documentation show evidence of consideration of by-products generated during equipment operation, clean-up, maintenance, and repair. By-products can include deposits in drains or ducts, and replaceable parts (e.g., batteries, vapor lamps, contaminated parts).

21.2.6 *Decommissioning and Disposal*

21.2.6.1 Equipment design should address (refer to § 8.5.3 for documentation provisions) construction material and component reuse, refurbishment, and recycling.

21.2.6.2 The equipment should be designed to facilitate equipment decontamination and disposal (e.g., by use of removable liners or replaceable modules). This includes minimizing the number of parts that become contaminated with hazardous materials.

NOTE 190: SEMI S12 and SEMI S16 contain additional guidance on ways to design equipment to facilitate decontamination and disposal. ¶ 9.6.5 of this Safety Guideline contains criteria for documentation about these topics.

NOTE 191: For example, EU Waste Directive (Article 9(1)(i)) mandates EU Member States ensure suppliers of articles provide information on Substances of Very High Concern (SVHCs) contained therein to ECHA. ECHA requires this be done by means of their SCIP database, accessible through https://echa.europa.eu/scip.

NOTE 192: It is recommended that the components made from the following materials be marked using symbols anticipated to be recognized at foreseen equipment end-use locations:

- Plastics as per ISO 11469
- Different fluoropolymer types (e.g., PTFE, PVDF, PFA) not addressed by ISO 11469

Documents Document Sharing Hub
Full document details: SEMI S2-0724

NOTE 193: It is recommended that batteries and components containing or made from the following materials be described in documentation provided to the user:

- Fluids with global warming potential as listed in the EU F-gas regulation
- Fluids with ozone depleting potential as listed in the EU ODS regulation
- Substances of Very High Concern (SVHCs) on the Candidate List maintained by the European Chemicals Agency at https://echa.europa.eu/candidate-list-table

22 Exhaust Ventilation

22.1 Equipment exhaust ventilation should be designed to prevent potentially hazardous chemical exposures to employees as follows:

22.1.1 As primary control when normal operations present potentially hazardous chemical exposures to employees by diffusive emissions that cannot be otherwise prevented or controlled (e.g., wet decks, spin coaters).

NOTE 194: In the context of this section, 'primary control' means that it is the control of first choice (e.g., rather than personal protective equipment).

22.1.2 As supplemental control when intermittent activities (e.g., chamber cleaning, implant source housing cleaning) present potentially hazardous chemical exposures to employees which cannot reasonably be controlled by other means. Supplemental exhaust hoods or enclosures may be integrated into the equipment design, or supplied completely by the equipment user.

22.1.2.1 When a procedure (e.g., cleaning) specified by the supplier requires exhaust ventilation, the supplier should include the minimum criteria for exhaust during the procedure.

22.1.3 As secondary control when a single-point failure presents the potential for employee exposures to hazardous materials, and this exposure cannot be controlled by other means (e.g., use of all welded fittings).

EXCEPTION: Secondary exhaust control enclosures for non-welded connections (e.g., valve manifold boxes that enclose piping jungles) are not included in this Safety Guideline for those hazardous gases that are transported below atmospheric pressure (e.g., via vacuum piping systems) if it can be demonstrated that equivalent leak protection is provided. Equivalent protection may include such things as equipping the vacuum delivery system with a fail-safe (e.g., to close) valve automatically activated by a loss of vacuum pressure. Loss of vacuum pressure should also activate a visual and audible alarm provided in visual or audible range of the operator.

22.2 Equipment exhaust ventilation should be designed and a ventilation assessment conducted in accordance with both § 23.5 and SEMI S6, to control, efficiently and safely, for potential worst-case, realistic employee exposures to chemicals during normal operation, maintenance, or failure of other equipment components (hardware or software). All design criteria and test protocols should be based on recognized methods. Also refer to § 23.3.

22.3 Documentation should be developed showing the equipment exhaust parameters and relevant test methods, and should include:

- duct velocity (where needed to transport solid particles);
- volumetric flow rate Q;
- capture velocity (where airborne contaminants are generated outside an enclosure);
- face velocity (where applicable);
- hood static pressure SP_h;
- duct diameter at the point of connection to facilities; and
- location(s) on the duct or hood where all ventilation measurements were taken.

22.4 Exhaust flow interlocks should be provided by the manufacturer on all equipment that uses HPMs where loss of exhaust may create a hazard. Flow (e.g., pitot probe) or static pressure (e.g., manometer) switches are the preferred sensing methods.

NOTE 195: Sail switches (switches that are connected to a lever that relies upon air velocity to activate) are generally not recommended.

Documents
Document Sharing Hub
Full document details: SEMI S2-0724